

EAST VILLAGE PHASE 1 STREET AND STORM PLANS

Section 8, Township 47 North, Range 31 West LEE'S SUMMIT, JACKSON COUNTY, MISSOURI

PROPERTY DESCRIPTION- VERBATIM FROM THE TITLE REPORT FROM FIRST AMERICAN TITLE COMPANY
COMMITMENT NUMBER -NCS-1230780A-KCTV, DATED MAY 16, 2025

TRACT 1:
ALL THE PART OF THE NORTHWEST QUARTER, AND ALL THAT PART OF THE NORTHEAST QUARTER OF SECTION 17, TOWNSHIP 47, RANGE 31, IN LEE'S SUMMIT, JACKSON COUNTY, MISSOURI, DESCRIBED AS FOLLOWS:
COMMENCING AT THE NORTHWEST CORNER OF SAID NORTHEAST QUARTER; THENCE SOUTH 87 DEGREES 53 MINUTES 51 SECONDS EAST ALONG THE NORTH LINE OF SAID NORTHEAST QUARTER, A DISTANCE OF 11.96 FEET TO THE SOUTHWESTERLY RIGHT OF WAY LINE OF THE UNION PACIFIC RAILROAD, AS NOW ESTABLISHED; THENCE SOUTH 29 DEGREES 25 MINUTES 41 SECONDS EAST ALONG SAID SOUTHWESTERLY RIGHT OF WAY LINE, A DISTANCE OF 223.99 FEET TO THE TRUE POINT OF BEGINNING OF THE TRACT OF LAND TO BE HEREIN DESCRIBED; THENCE SOUTH 29 DEGREES 25 MINUTES 41 SECONDS EAST, A DISTANCE OF 1323.59 FEET TO A POINT IN THE SOUTH LINE OF THE NORTHWEST QUARTER OF SAID NORTHEAST QUARTER; THENCE NORTH 87 DEGREES 32 MINUTES 55 SECONDS WEST, ALONG SAID SOUTH LINE, A DISTANCE OF 832.35 FEET TO THE SOUTHWEST CORNER OF SAID NORTHWEST QUARTER OF THE NORTHEAST QUARTER; THENCE NORTH 02 DEGREES 36 MINUTES 20 SECONDS EAST ALONG THE EAST LINE OF SAID NORTHWEST QUARTER AND ALONG THE EAST LINE OF MADDOX ACRES, A SUBDIVISION, A DISTANCE OF 398.00 FEET TO THE NORTHEAST CORNER OF LOT 12 OF SAID SUBDIVISION; THENCE NORTH 87 DEGREES 49 MINUTES 43 SECONDS WEST ALONG THE NORTH LINE OF SAID SUBDIVISION, A DISTANCE OF 1507.48 FEET TO A POINT ON THE EAST RIGHT OF WAY LINE OF MISSOURI STATE HIGHWAY NO. 291 AS NOW ESTABLISHED; THENCE NORTHWESTERLY ALONG SAID RIGHT OF WAY LINE, ALONG A CURVE TO THE LEFT HAVING A RADIUS OF 2416.83 FEET, A CHORD BEARING OF NORTH 26 DEGREES 30 MINUTES 38 SECONDS WEST, A CENTRAL ANGLE OF 1 DEGREE 18 MINUTES 57 SECONDS, AN ARC LENGTH OF 55.50 FEET; THENCE NORTH 27 DEGREES 00 MINUTES 06 SECONDS WEST CONTINUING ALONG SAID RIGHT OF WAY LINE A DISTANCE OF 256.79 FEET; THENCE NORTH 26 DEGREES 49 MINUTES 41 SECONDS WEST CONTINUING ALONG SAID RIGHT OF WAY LINE, A DISTANCE OF 241.77 FEET; THENCE CONTINUING ALONG SAID RIGHT OF WAY LINE, ALONG A CURVE TO THE RIGHT HAVING A RADIUS OF 1784.56 FEET, A CHORD BEARING OF NORTH 18 DEGREES 00 MINUTES 47 SECONDS WEST, A CENTRAL ANGLE OF 12 DEGREES 35 MINUTES 16 SECONDS, AN ARC LENGTH OF 392.13 FEET; THENCE NORTH 32 DEGREES 04 MINUTES 12 SECONDS EAST CONTINUING ALONG SAID RIGHT OF WAY LINE, A DISTANCE OF 61.73 FEET; THENCE SOUTH 87 DEGREES 49 MINUTES 44 SECONDS EAST, A DISTANCE OF 1158.47 FEET; THENCE SOUTH 78 DEGREES 33 MINUTES 51 SECONDS EAST, A DISTANCE OF 869.58 FEET TO THE POINT OF BEGINNING.

TRACT 2:
A TRACT OF LAND BEING A PORTION OF SE BAILEY ROAD RIGHT-OF-WAY, IN THE NORTHEAST AND THE NORTHWEST QUARTERS OF SECTION 17, TOWNSHIP 47 NORTH, RANGE 31 WEST, OF THE FIFTH PRINCIPAL MERIDIAN, IN LEE'S SUMMIT, JACKSON COUNTY, MISSOURI, TO BE VACATED, AND MORE PARTICULARLY DESCRIBED AS FOLLOWS:
COMMENCING AT THE NORTH QUARTER CORNER OF SECTION 17, TOWNSHIP 47 NORTH, RANGE 31 WEST, OF THE FIFTH PRINCIPAL MERIDIAN, IN JACKSON COUNTY, LEE'S SUMMIT, MISSOURI, THENCE SOUTH 87° 42' 34" EAST, 42.94 FEET, ON THE NORTH LINE OF SAID NORTHEAST QUARTER; THENCE SOUTH 2° 16' 28" WEST, 49.97 FEET, TO A POINT ON THE WEST RIGHT-OF-WAY OF THE UNION PACIFIC RAILROAD; THENCE SOUTH 29° 25' 37" EAST, 164.35 FEET, ON SAID WEST RIGHT-OF-WAY LINE OF SAID UNION PACIFIC RAILROAD TO THE INTERSECTION OF SAID WEST RIGHT-OF-WAY LINE AND THE SOUTH RIGHT-OF-WAY LINE OF SAID SE BAILEY ROAD; THENCE NORTH 78° 33' 50" WEST, 869.58 FEET, ON THE SAID SOUTH RIGHT-OF-WAY LINE OF SAID SE BAILEY ROAD TO A POINT OF DEFLECTION IN THE SOUTH RIGHT-OF-WAY LINE OF SE BAILEY ROAD; THENCE SOUTH 69° 49' 40" EAST, 772.12 FEET, 50.00 FEET SOUTH OF, AND PARALLEL WITH THE NORTH LINE OF SAID NORTHWEST QUARTER TO THE POINT OF BEGINNING.

TRACT 3:
LOT THREE (3), MADDOX ACRES, A SUBDIVISION IN LEE'S SUMMIT, JACKSON COUNTY, MISSOURI, ACCORDING TO THE RECORDED PLAT THEREOF.

GENERAL NOTES:

- 1 - ALL CONSTRUCTION SHALL CONFORM TO THE CITY OF LEE'S SUMMIT DESIGN AND CONSTRUCTION MANUAL AS ADOPTED BY ORDINANCE 5813.
- 2 - ALL REQUIRED EASEMENTS WITHIN THE BOUNDARY OF THIS PROJECT SHALL BE PROVIDED FOR ON THE FINAL PLAT.
- 3 - ANY REQUIRED EASEMENT LOCATED OUTSIDE OF THE BOUNDARY OF THIS PROJECT SHALL BE PROVIDED FOR BY SEPARATE INSTRUMENT PRIOR TO ISSUANCE OF CONSTRUCTION PERMITS.
- 4 - THE CONTRACTOR SHALL CONTACT THE CITY'S DEVELOPMENT SERVICES ENGINEERING INSPECTION TO SCHEDULE A PRE-CONSTRUCTION MEETING WITH AN INSPECTOR PRIOR TO ANY LAND DISTURBANCE WORK AT (816) 969-1200.
- 5 - THE CONTRACTOR SHALL NOTIFY ENGINEERING SOLUTIONS AT 816.623.9888 OF ANY CONFLICT WITH THE IMPROVEMENTS PROPOSED BY THESE PLANS AND SITE CONDITIONS.
- 6 - THE CONTRACTOR SHALL NOTIFY THE CITY ENGINEER AND OBTAIN THE APPROPRIATE BLASTING PERMITS FOR A REQUIRED BLASTING. IF BLASTING IS ALLOWED, ALL BLASTING SHALL CONFORM TO STATE REGULATIONS AND LOCAL ORDINANCES.

UTILITY COMPANIES:

THE FOLLOWING LIST OF UTILITY COMPANIES IS PROVIDED FOR INFORMATION ONLY. WE DO NOT OFFER ANY GUARANTEE OR WARRANTY THAT THIS LIST IS COMPLETE OR ACCURATE. THE CONTRACTOR SHALL BE RESPONSIBLE FOR CONTACTING ALL UTILITY COMPANIES THAT MAY BE AFFECTED BY THE PROPOSED CONSTRUCTION AND VERIFYING THE ACTUAL LOCATION OF EACH UTILITY LINE. THE CONTRACTOR SHALL NOTIFY ENGINEERING SOLUTIONS AT 816.623.9888 OF ANY CONFLICT WITH PROPOSED IMPROVEMENTS.

- EVERGY ~ 298-1196
- MISSOURI GAS ENERGY ~ 756-5261
- SOUTHWESTERN BELL TELEPHONE ~ 761-5011
- COMCAST CABLE ~ 795-1100
- WILLIAMS PIPELINE ~ 422-6300
- CITY OF LEE'S SUMMIT PUBLIC WORKS ~ 969-1800
- CITY OF LEE'S SUMMIT DEVELOPMENT ENGINEERING INSPECTION AT 816.969.1200
- CITY OF LEE'S SUMMIT WATER UTILITIES ~ 969-1900
- MISSOURI ONE CALL (DIG RITE) ~ 1-800-344-7483

OIL - GAS WELLS

ACCORDING TO EDWARD ALTON MAY JR'S ENVIRONMENTAL IMPACT STUDY OF ABANDONED OIL AND GAS WELLS IN LEE'S SUMMIT, MISSOURI IN 1995, THERE ARE NOT OIL AND GAS WELLS WITHIN 185 FEET OF THE PROPERTY AS SURVEYED HEREON.

FLOOD INFORMATION:

The property is located in Zone "X" areas outside the 100 year flood plain per FEMA Map 29095C0419G, dated January 20, 2017

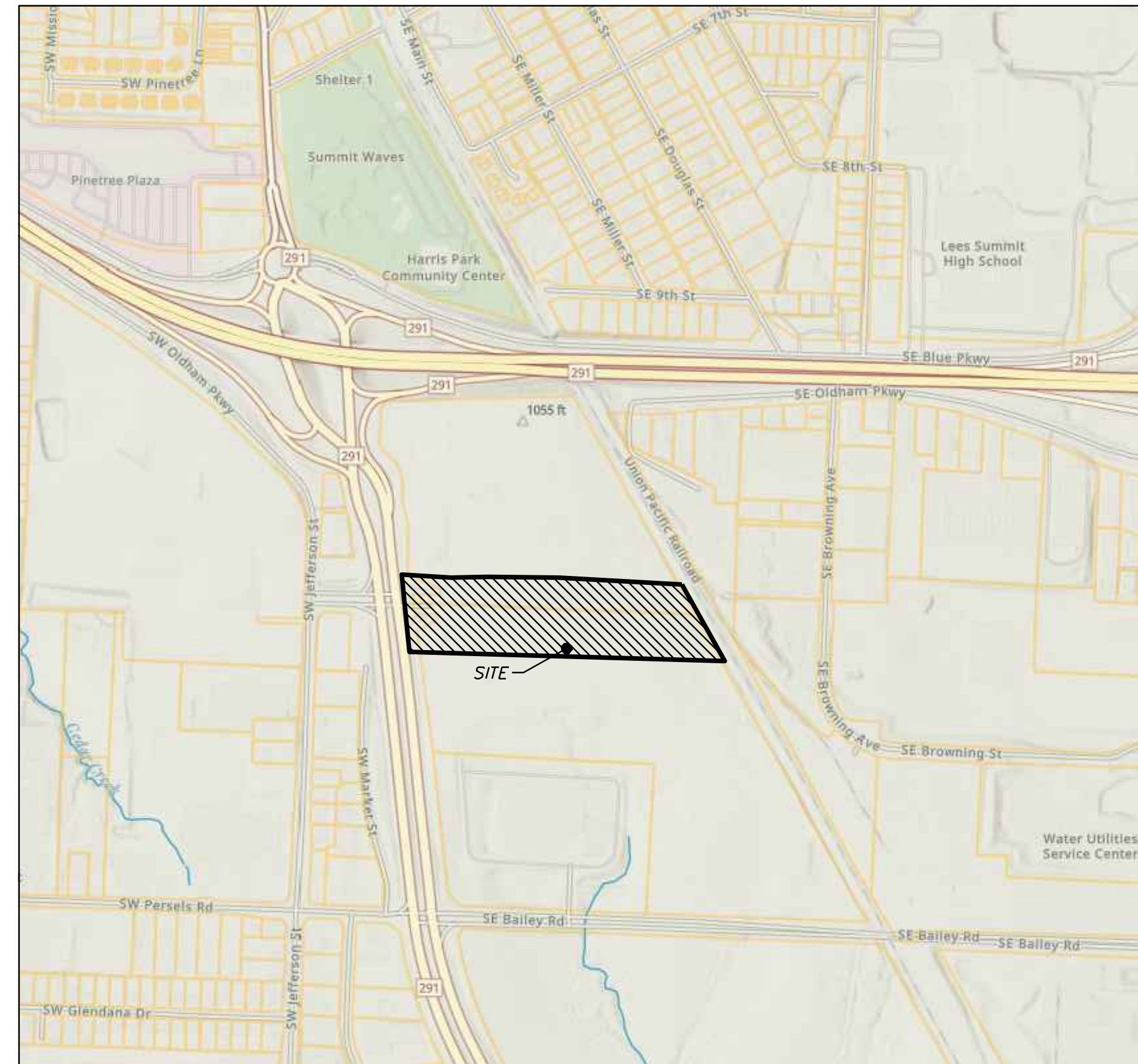

Vicinity Map

SITE LOCATION MAP

Summary of Quantities:

ITEM AND DESCRIPTION	UNIT	ESTIMATED QUANTITY
ASPHALT PAVING	S.Y.	12,128.00
CURBING	FT	4,995.00
5' SIDEWALK	S.F.	15,385.00
MoDOT Type 5 Base	S.Y.	13,177.00
GEOGRID	S.Y.	13,177.00
ADA SIDEWALK RAMP	UNIT	11
GRADING	LS	1
CLEARING, GRADING & GRUBBING	LS	1
SEEDING / MULCHING/ FERTILIZING	LS	1
LEFT TURN ARROW	UNIT	19.00
RIGHT TURN ARROW	UNIT	6.00
STRAIGHT/RIGHT TURN ARROW	UNIT	4.00
PAVEMENT STRIPING NEW	L.F.	2,890.00
TRAFFIC CONTROL	L.S.	1
WATER		
FIRE HYDRANT ASSEMBLY	UNIT	6.00
12" WATER LINE	LF	1,743.22
CONNECT TO EXISTING	UNIT	1.00
12" GATE VALVE	UNIT	9.00
TEES, CROSSES AND BENDS	UNIT	8.00
THRUST BLOCK	UNIT	3.00
STORM		
30" RCP	FT	159.58
24" RCP	FT	1,233.49
18" RCP	FT	242.33
CONNECTION TO EXISTING STORM SEWER	LS	1
6' x 5' STORM CURB INLET	EA	9.00

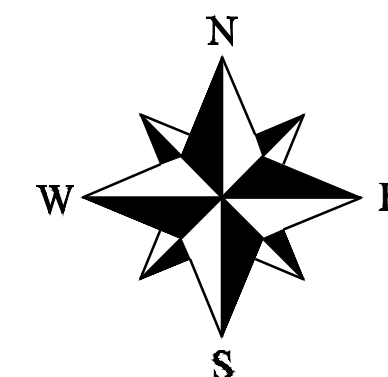

DEVELOPER:
Oldham East Investors, LLC
David Olson
1700 132nd St, Suite 150
Phone: 314-413-3598

INDEX OF SHEETS:

- C.001 ~ COVER SHEET
- C.100 ~ SITE PLAN
- C.101 ~ SIDEWALK PLAN
- C.102 ~ DIMENSION PLAN
- C.103 ~ SITE PLAN AND STREET SECTIONS
- C.104 ~ SITE PLAN AND STREET SECTIONS
- C.105 ~ ADA RAMP DETAILS
- C.110 ~ PAVEMENT MARKING PLAN
- C.111 ~ SIGNING PLAN
- C.200 ~ OVERALL GRADING PLAN
- C.201 ~ STREET PLAN AND PROFILE
- C.202 ~ STREET PLAN AND PROFILE
- C.300 ~ UTILITY PLAN
- C.301 ~ STORM SEWER PLAN & PROFILE
- C.302 ~ STORM SEWER PLAN & PROFILE
- C.600 ~ CONSTRUCTION DETAILS
- C.601 ~ CONSTRUCTION DETAILS

LEGEND:

- B/L - BUILDING SET-BACK
- C/A - COMMON AREA
- D/E - DRAINAGE EASEMENT
- FND. - FOUND
- L/E - LANDSCAPE EASEMENT
- L.N.A. - LIMITS OF NO ACCESS
- R/W - RIGHT OF WAY
- SAN - SANITARY SEWER LINE
- S/W - SIDEWALK
- U/E - UTILITY EASEMENT
- W - WATER LINE
- ST - STORM SEWER LINE

ENGINEER'S CERTIFICATION:

I HEREBY CERTIFY THAT THIS PROJECT HAS BEEN DESIGNED AND THESE PLANS PREPARED IN ACCORDANCE WITH THE CURRENT DESIGN CRITERIA OF THE CITY OF LEE'S SUMMIT, MISSOURI AND THE STATE OF MISSOURI. I FURTHER CERTIFY THAT THESE PLANS WERE DESIGNED IN ACCORDANCE TO AASHTO STANDARDS.

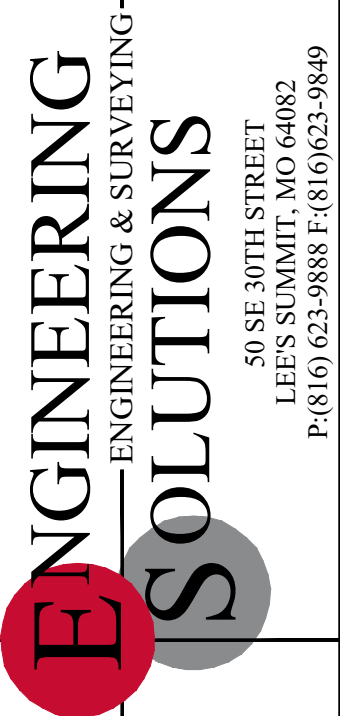

Professional Registration
Missouri
Engineering 2005002186-D
Surveying 2005003818-D
Kansas
Engineering E-1695
Surveying LS-216
Oklahoma
Engineering 6254
Nebraska
Engineering CA2821

Project: Oldham East
Issue Date: December 4, 2025
East Village - Phase 1
Lee's Summit, Jackson County, Missouri

Street & Storm Cover Sheet
Construction Plans for:
East Village - Phase 1
Lee's Summit, Jackson County, Missouri

Matthew J. Schlacht
MO PE 2006019708
KS PE 19071
OK PE 25226
NE PE E-14335

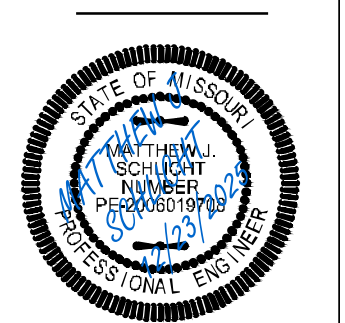

REVISIONS

REV. 12/23/2025

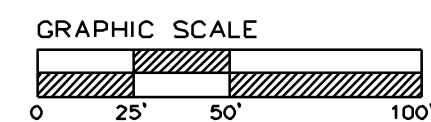

SITE PLAN
SCALE: 1" = 50'

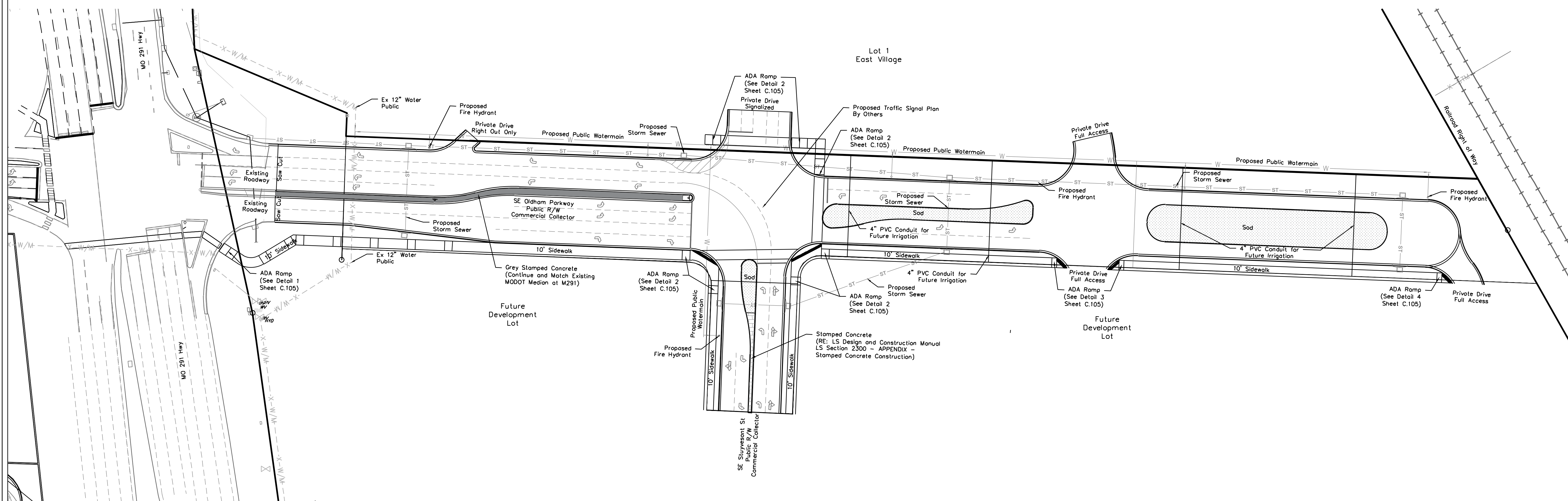

Professional Registration
Missouri
Engineering 2005002186-D
Surveying 2005008318-D
Kansas
Engineering E-1695
Surveying LS-210
Oklahoma
Engineering 6254
Nebraska
Engineering CA2821

Project: GUPHMEAST
Issue Date: December 9, 2025
East Village - Phase 1
Lee's Summit, Jackson County, Missouri

Site Plan
Construction Plans for:
East Village - Phase 1
Lee's Summit, Jackson County, Missouri

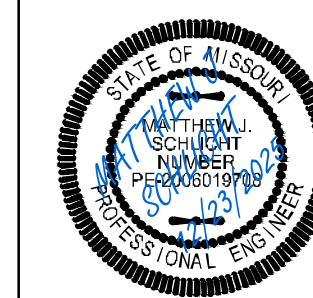

Matthew J. Schlicht
MO PE 2006019708
KS PE 19071
OK PE 25226
NE PE E-14335

REVISIONS
REV. 12/23/2025

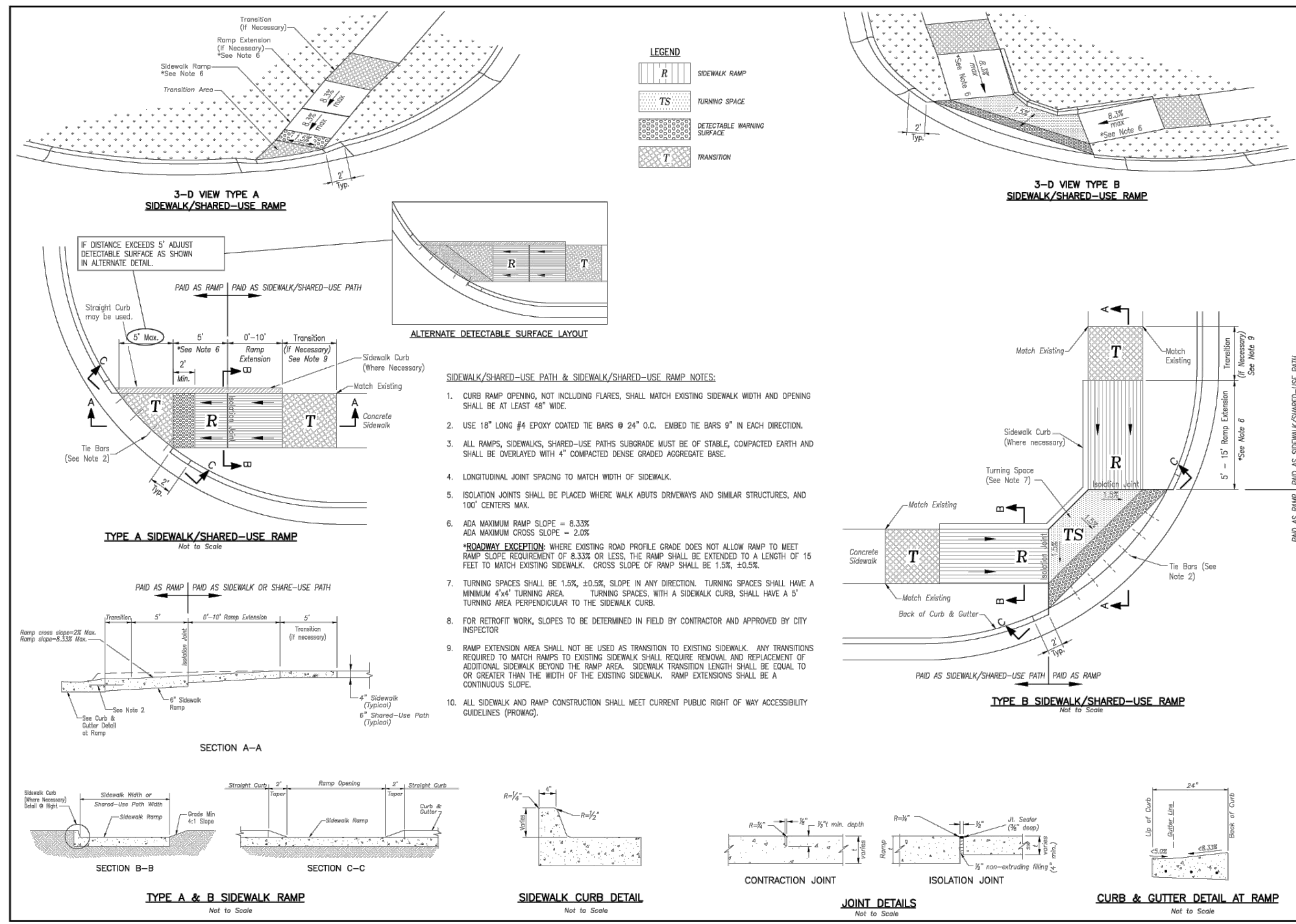
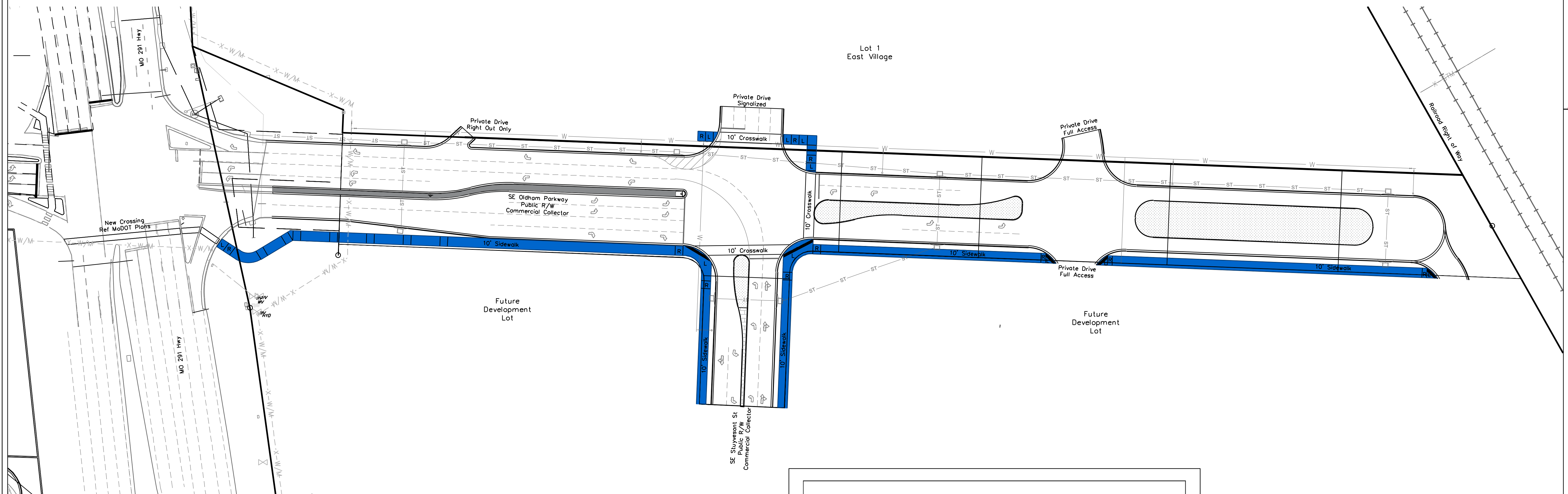
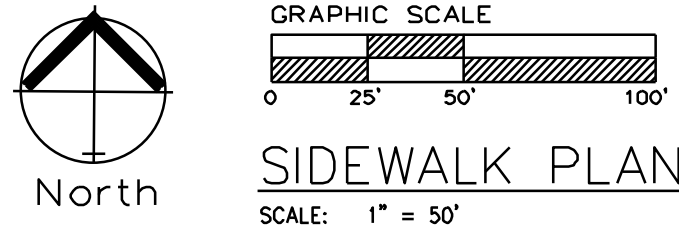

LEE'S SUMMIT MISSOURI
 PUBLIC WORKS ENGINEERING DIVISION | 220 SE GREEN STREET | LEE'S SUMMIT, MO 64082
 STANDARD DETAILS
 CITY OF LEE'S SUMMIT, MO
 LEE'S SUMMIT, JACKSON COUNTY, MO
 ADA RAMP RETROFIT DETAIL
 GEN-3A

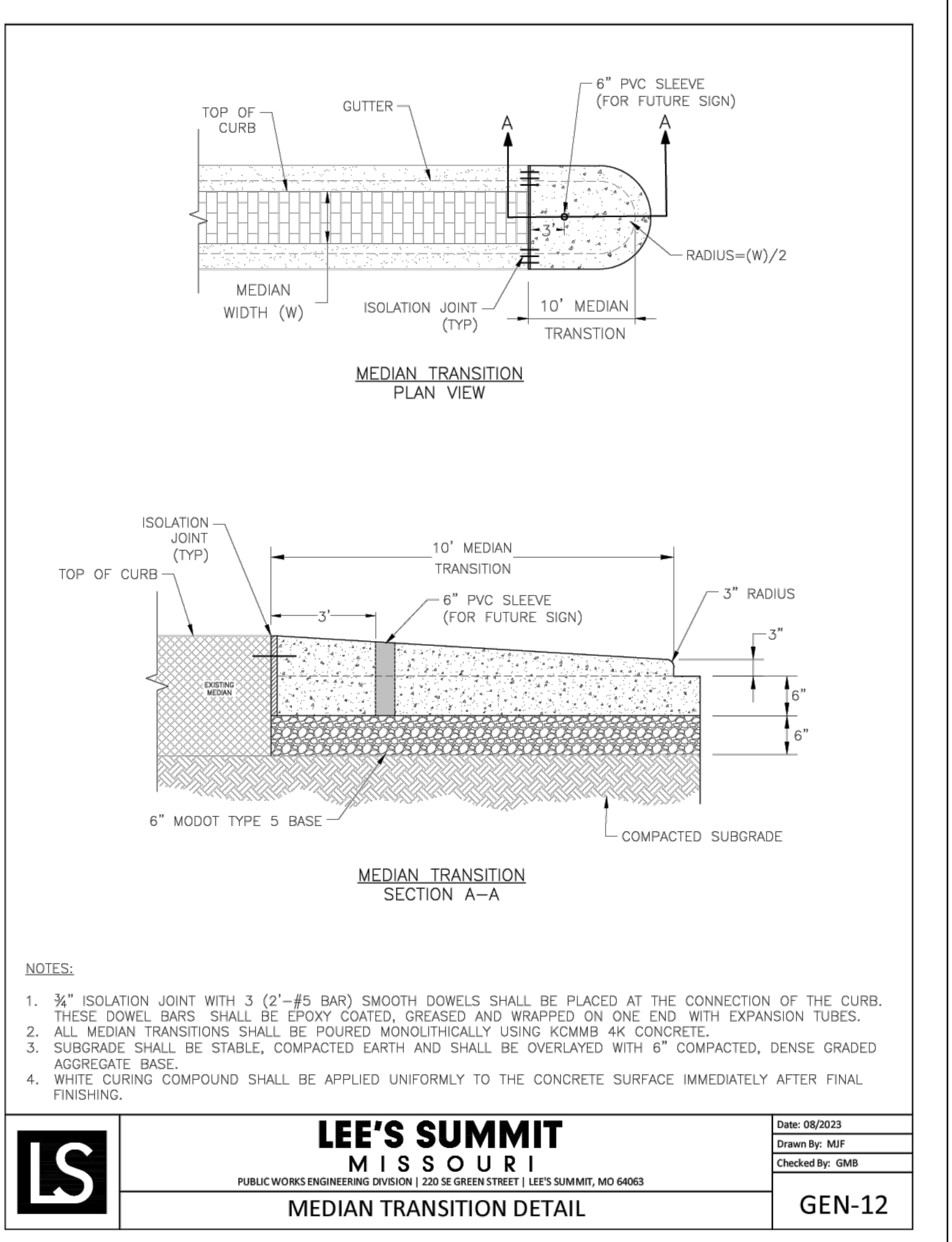

CONCRETE SIDEWALK
 NOT TO SCALE

6" PORTLAND CEMENT CONCRETE
 KCMMB 4K SPECIFICATION
 4" AGGREGATE - ASTM C33 SIZE NO. 57 or equivalent

LEE'S SUMMIT MISSOURI
 PUBLIC WORKS ENGINEERING DIVISION | 220 SE GREEN STREET | LEE'S SUMMIT, MO 64082
 MEDIAN TRANSITION DETAIL
 GEN-12

Drawn By: MIF
 Checked By: GMB
 Date: 08/2023

Drawn By: MIF
 Checked By: GMB
 Date: 08/2023

NOTES:
 1. 3/4" ISOLATION JOINT WITH 3 (2'-#5 BAR) SMOOTH DOWELS SHALL BE PLACED AT THE CONNECTION OF THE CURB. THESE DOWEL BARS SHALL BE EPOXY COATED, GREASED AND WRAPPED ON ONE END WITH EXPANSION TUBES.
 2. ALL MEDIAN TRANSITIONS SHALL BE POURED MONOLITHICALLY USING KCMMB 4K CONCRETE.
 3. SUBGRADE SHALL BE STABLE, COMPACTED EARTH AND SHALL BE OVERLAYED WITH 6" COMPACTED, DENSE GRADED AGGREGATE BASE.
 4. WHITE CURING COMPOUND SHALL BE APPLIED UNIFORMLY TO THE CONCRETE SURFACE IMMEDIATELY AFTER FINAL FINISHING.

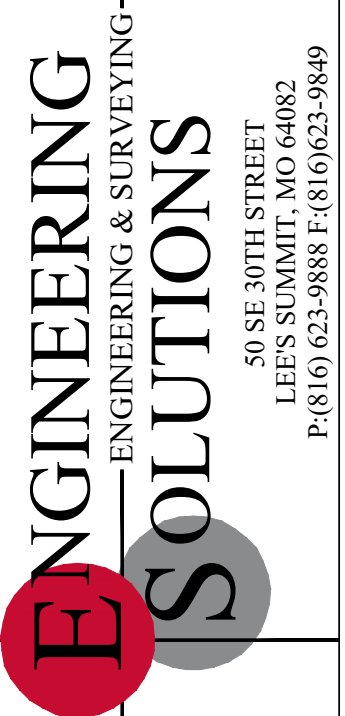

Professional Registration
 Missouri
 Engineering 200502186-D
 Surveying 2005031818-D
 Kansas
 Engineering E-1695
 Surveying LS-218
 Oklahoma
 Engineering 6254
 Nebraska
 Engineering CA2821

Project: GUPM EAST
 Issue Date: December 9, 2025
 East Village - Phase 1
 Lee's Summit, Jackson County, Missouri

Project: GUPM EAST
 Issue Date: December 9, 2025

Sidewalk Plan
 Construction Plans for:
 East Village - Phase 1
 Lee's Summit, Jackson County, Missouri



Matthew J. Schlicht
 MO PE 2006019708
 KS PE 19071
 OK PE 25226
 NE PE E-14335

REVISIONS
 REV. 12/23/2025

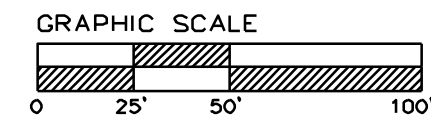

SITE PLAN AND STREET SECTIONS

SCALE: 1" = 50'

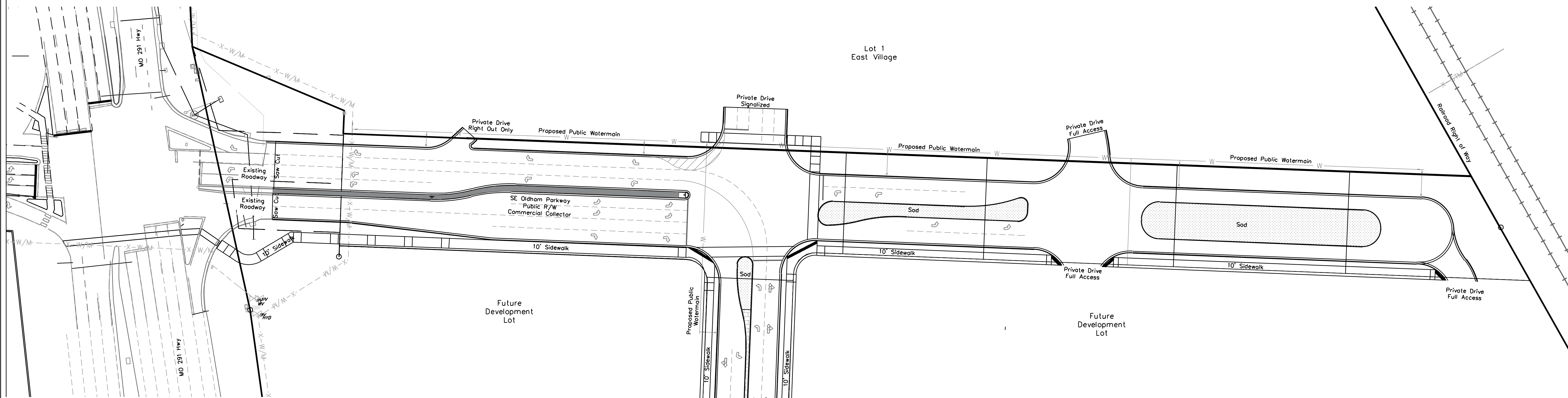

B. Weather Limitations: When the moisture of the aggregate in the stockpile or from the dryer interferes with the quality of mix production, or with normal plant operations, the mixing and placing of hot-mix asphalt will not be permitted without the permission of the Engineer. No mixture shall be placed on wet or frozen surface.

Hot Mix asphalt paving shall not be mixed or placed when the ambient air or base temperature is below the temperatures shown in the following table, or when there is frost in the subgrade or any other time when weather conditions are unsuitable for the type of material being placed without expressed approval of the Engineer.

Paving Course	Thickness (inches)	Air Temperature (Degrees F)	Road Surface Temperature (Degrees F)
Surface	All	50	55
Base	Less than 3	40	45
Base	3 or more	30	35

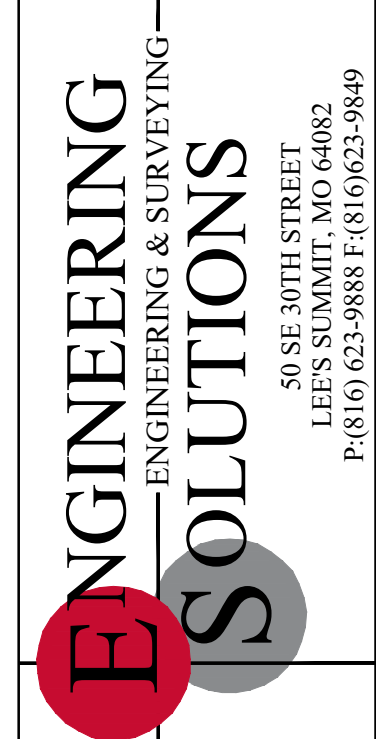
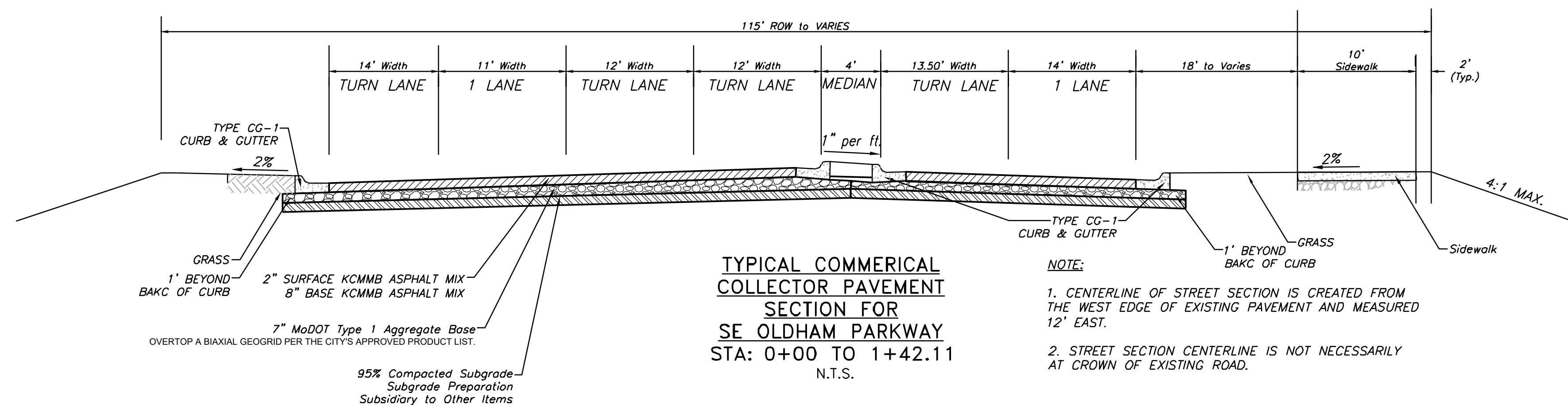
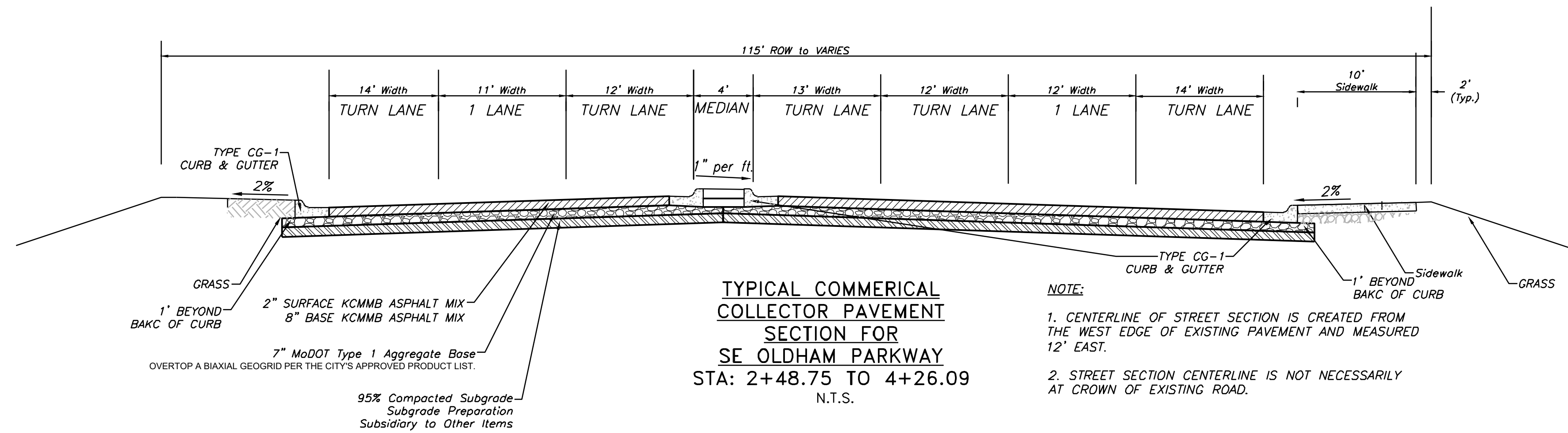

Professional Registration
Missouri
Engineering 200502186-D
Surveying 2005008318-D
Kansas
Engineering E-1695
Surveying LS-218
Oklahoma
Engineering 6254
Nebraska
Engineering CA2821

Project: SE Oldham East
Issue Date: December 9, 2025
Site Plan and Street Sections
Construction Plans for:
East Village - Phase 1
Lee's Summit, Jackson County, Missouri

Project: SE Oldham East
Issue Date: December 9, 2025
Site Plan and Street Sections
Construction Plans for:
East Village - Phase 1
Lee's Summit, Jackson County, Missouri



Matthew J. Schlicht
MO PE 2005019708
KS PE 19071
OK PE 25226
NE PE E-14335

REVISIONS
REV. 12/23/2025

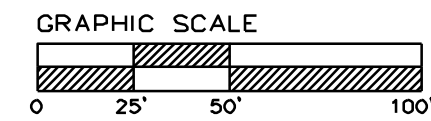
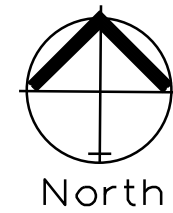

SITE PLAN AND STREET SECTIONS

SCALE: 1" = 50'

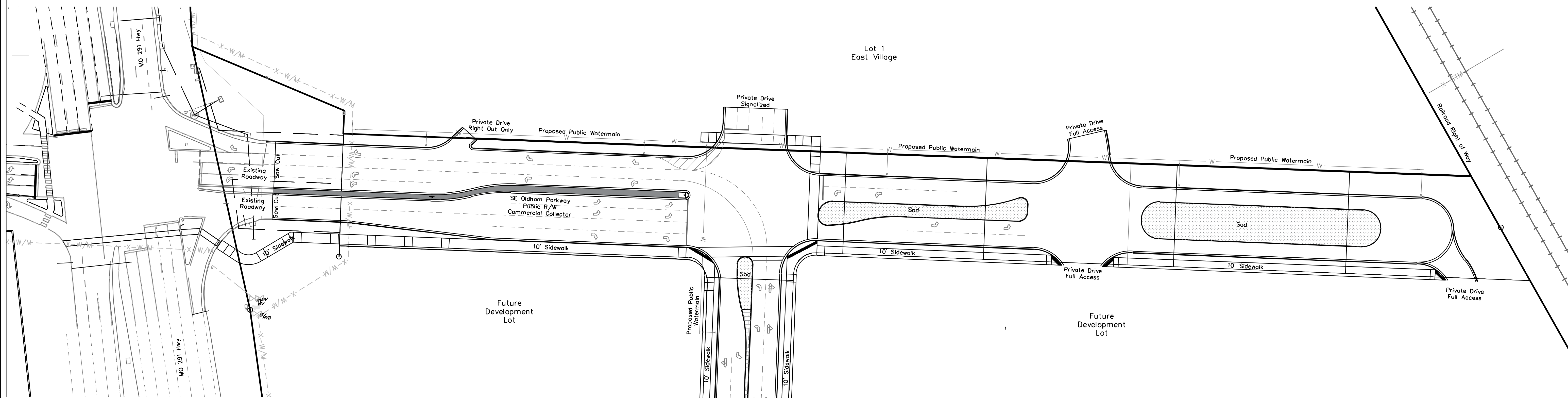

B. Weather Limitations: When the moisture of the aggregate in the stockpile or from the dryer interferes with the quality of mix production, or with normal plant operations, the mixing and placing of hot-mix asphalt will not be permitted without the permission of the Engineer. No mixture shall be placed on wet or frozen surface.

Hot Mix asphalt paving shall not be mixed or placed when the ambient air or base temperature is below the temperatures shown in the following table, or when there is frost in the subgrade or any other time when weather conditions are unsuitable for the type of material being placed without expressed approval of the Engineer.

Paving Course	Thickness (inches)	Air Temperature (Degrees F)	Road Surface Temperature (Degrees F)
Surface	All	50	55
Base	Less than 3	40	45
Base	3 or more	30	35

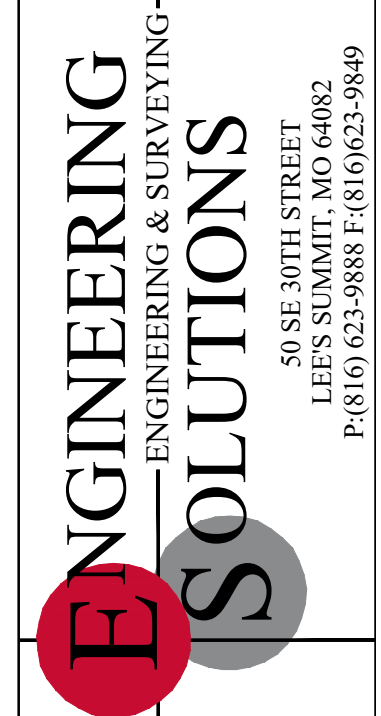
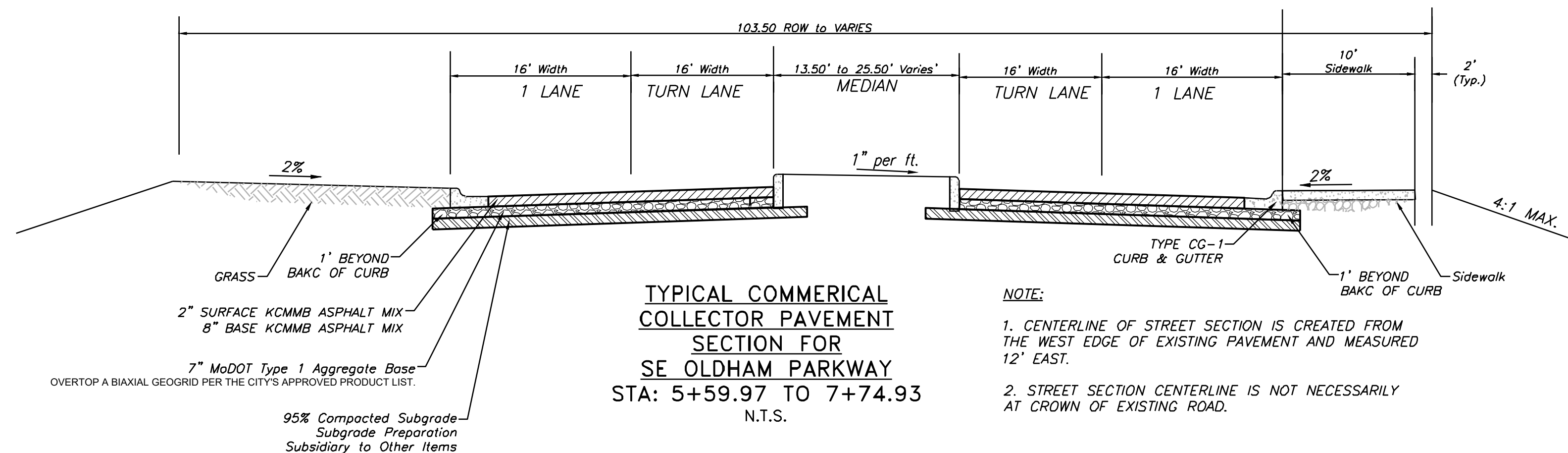
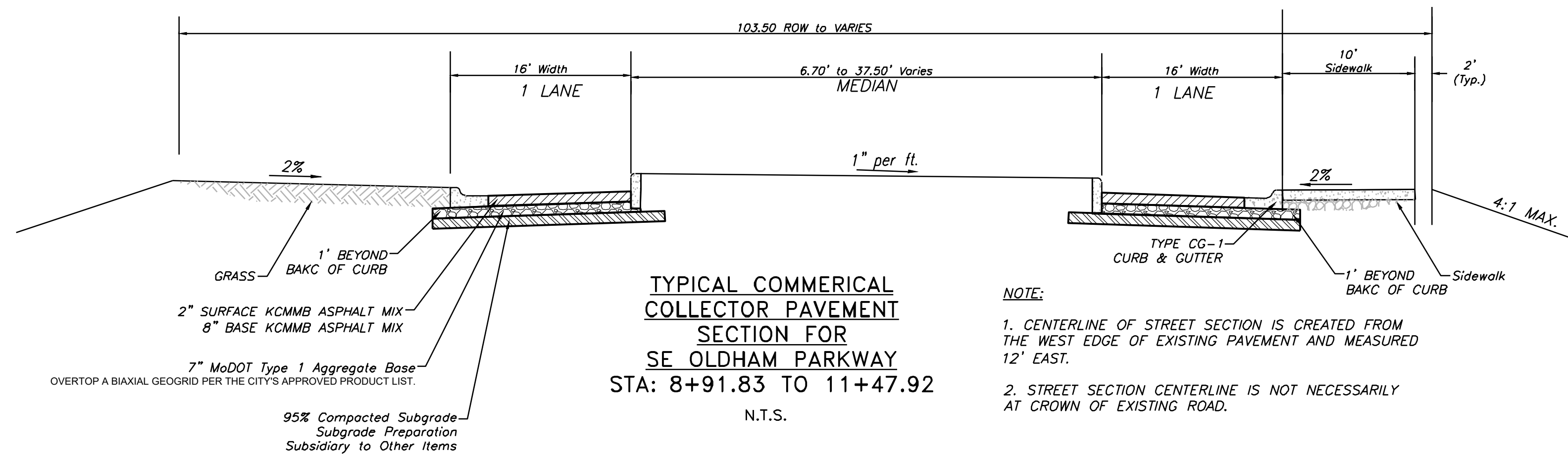

Professional Registration
 Missouri
 Engineering 200502186-D
 Surveying 2005008318-D
 Kansas
 Engineering E-1695
 Surveying LS-218
 Oklahoma
 Engineering 6254
 Nebraska
 Engineering CA2821

Project: Oldham East
 Issue Date: December 9, 2025

East Village - Phase 1
 Lee's Summit, Jackson County, Missouri

Site Plan and Street Sections
 Construction Plans for:
 East Village - Phase 1
 Lee's Summit, Jackson County, Missouri



Matthew J. Schlicht
 MO PE 2006019708
 KS PE 19071
 OK PE 25226
 NE PE E-14335

REVISIONS
 REV. 12/23/2025

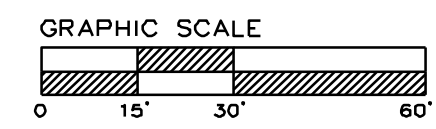
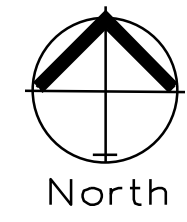
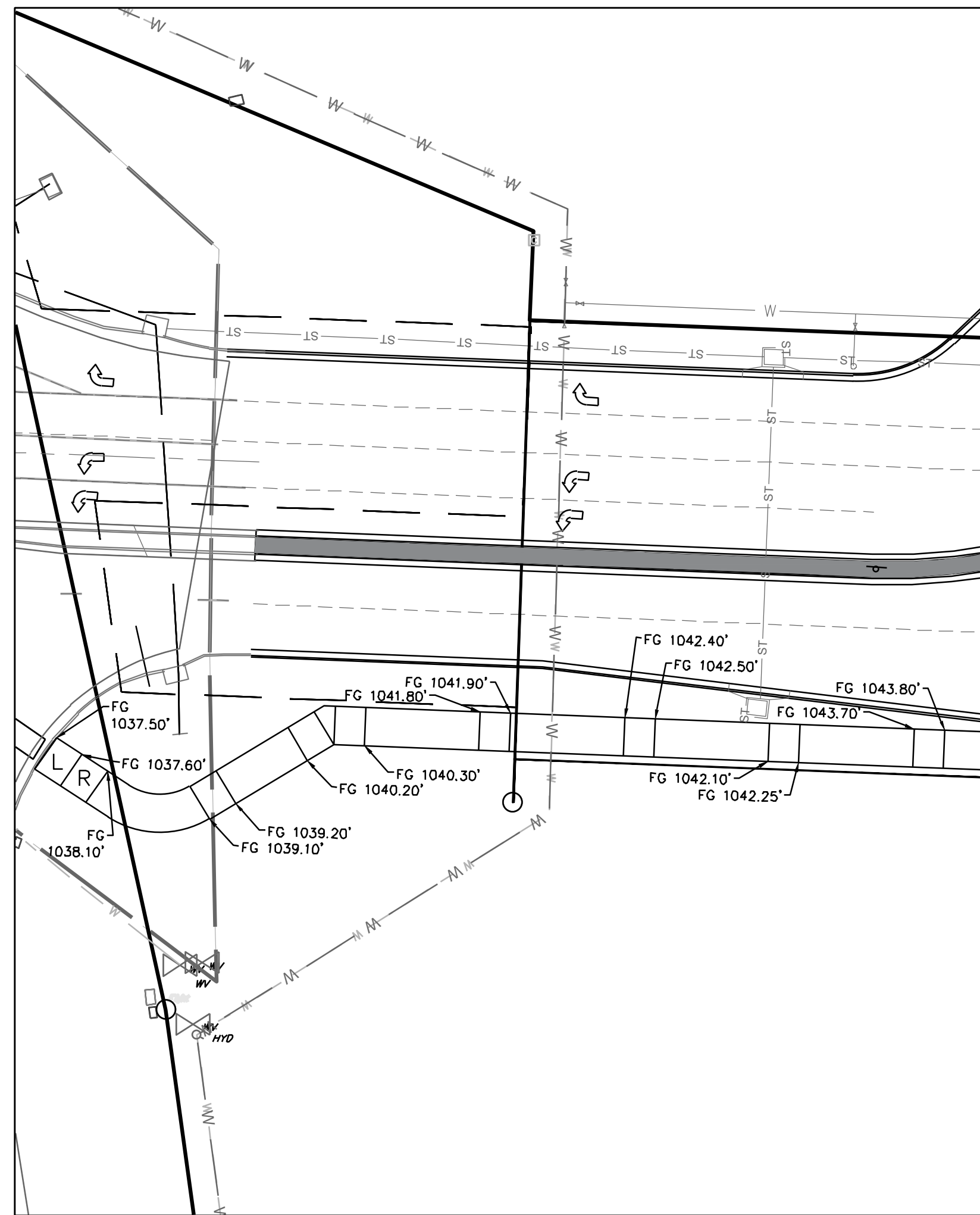

ADA RAMP DETAIL 1
SCALE: 1" = 50'

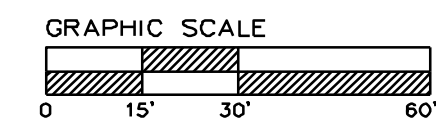

ADA RAMP DETAIL 2
SCALE: 1" = 30'

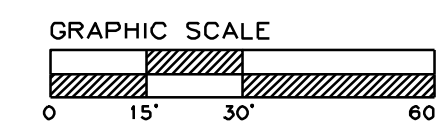
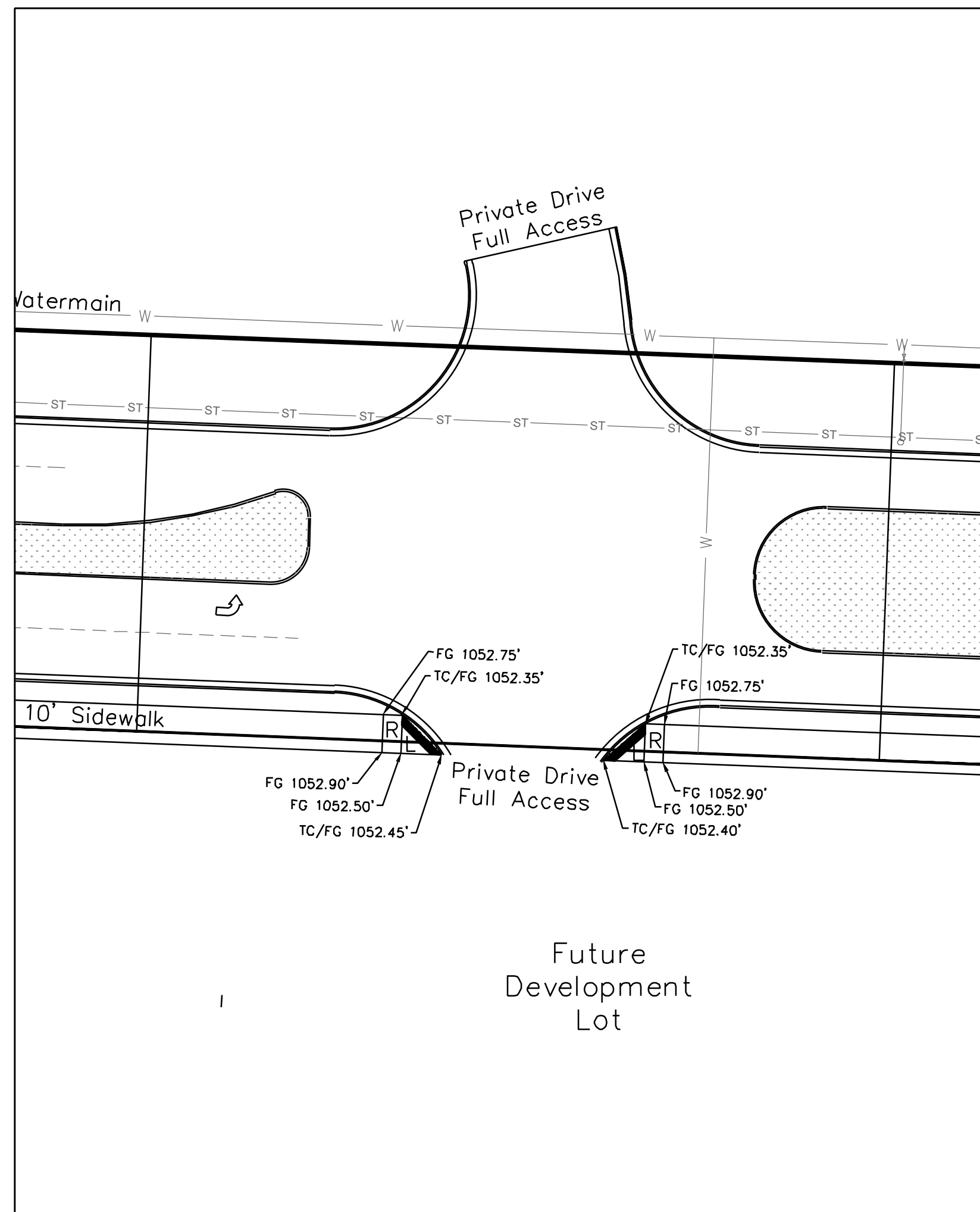

ADA RAMP DETAIL 3
SCALE: 1" = 50'

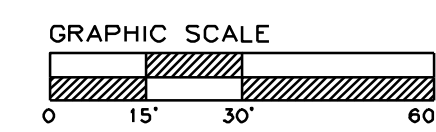

ADA RAMP DETAIL 4
SCALE: 1" = 50'

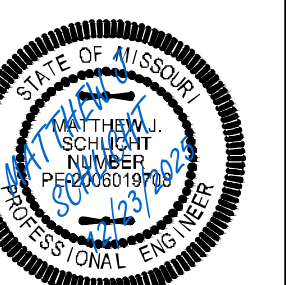
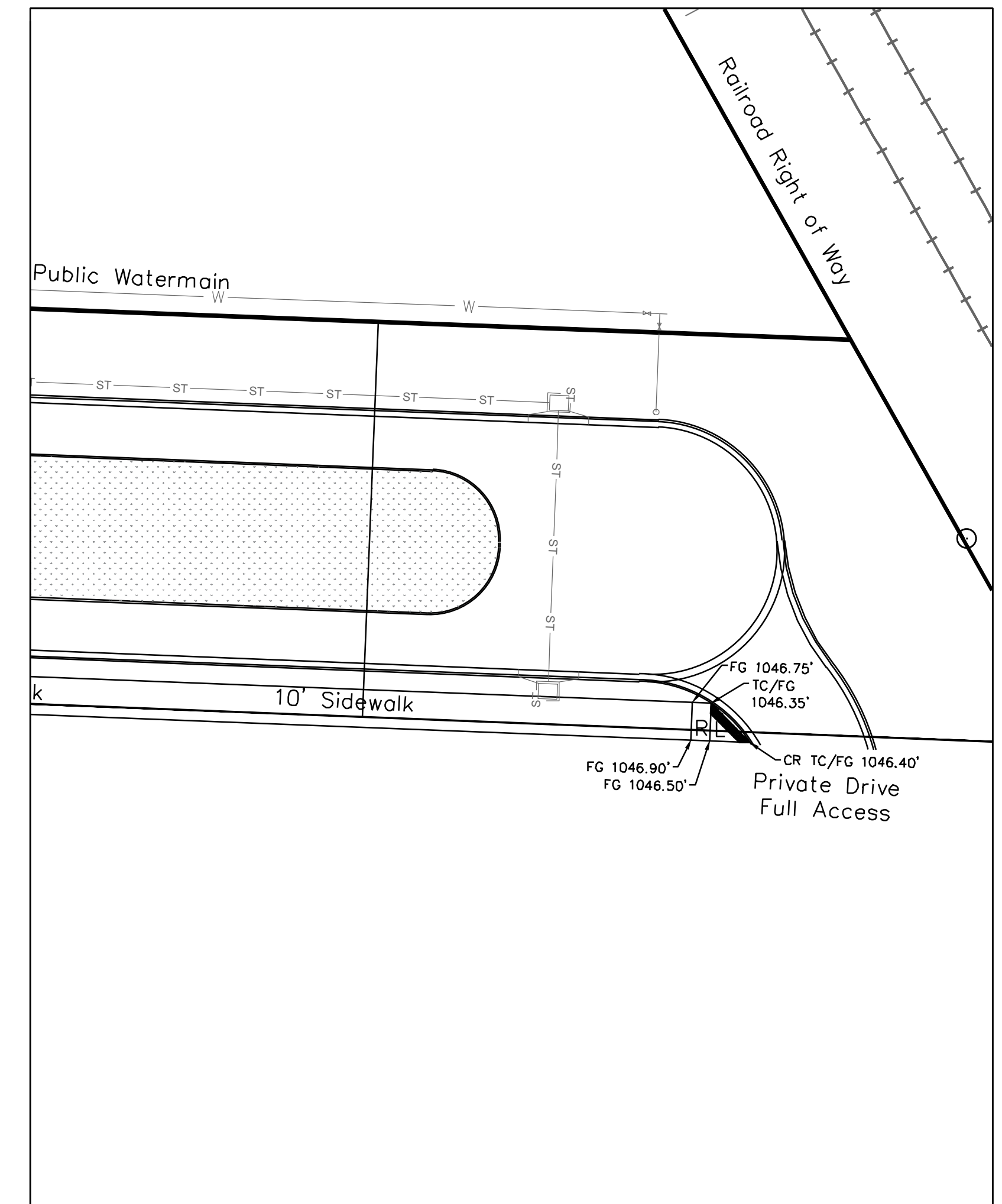
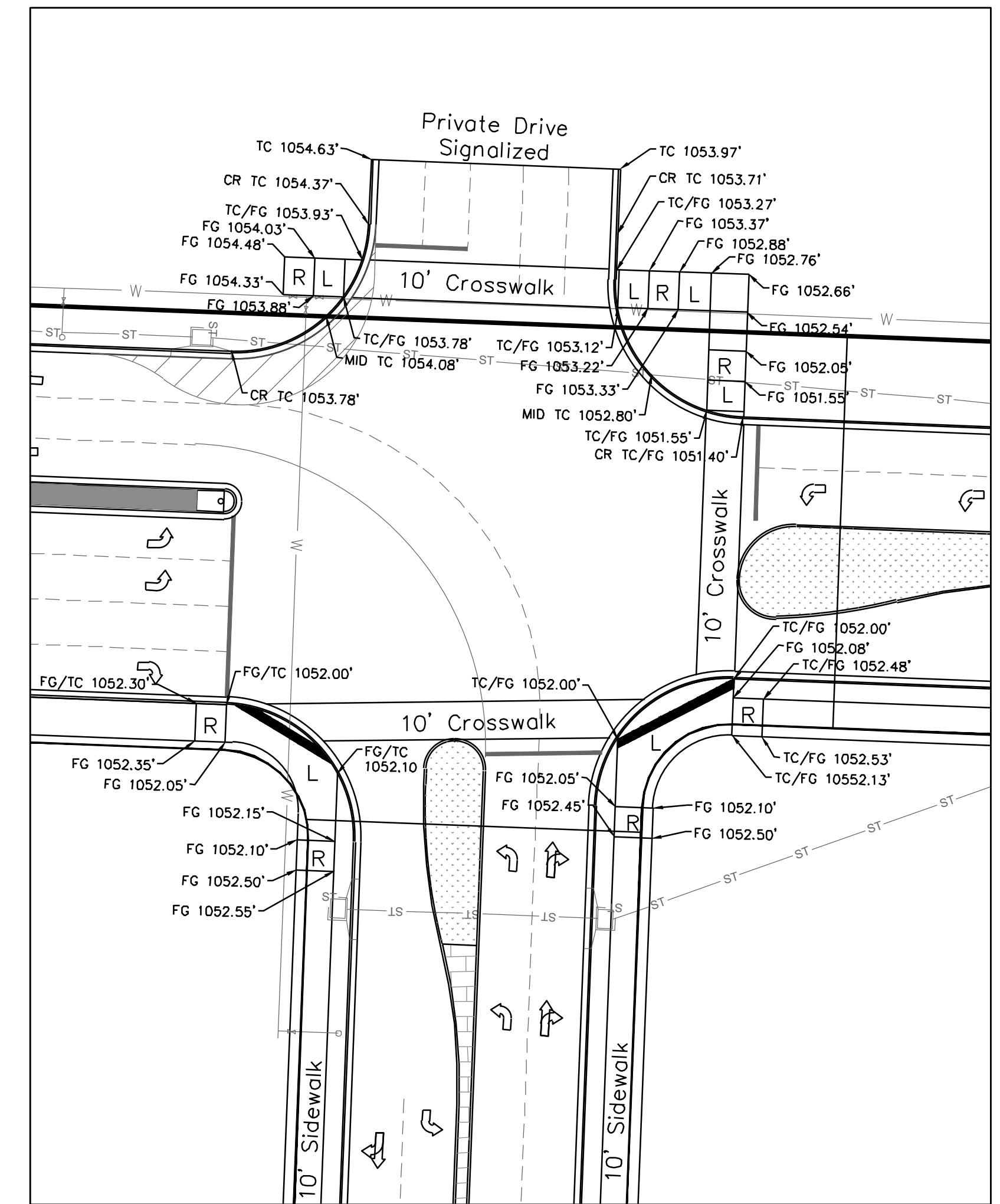

Notes:

1. New Arrows Shall Be Preformed Thermoplastic.
2. New Paint Stripes Shall Be High Build Point In Accordance With City Standards and Specifications.

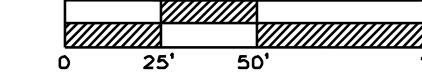

PAVEMENT MARKING PLAN
SCALE: 1" = 50'

STA. OFFSET TABLE		
LABEL	STA.	OFFSET FT.
A	-0+11.69	27.57 L
B	4+26.09	27.35 L
C	-0+11.69	16.89 L
D	4+26.08	16.35 L
E	-0+11.69	4.89 L
F	1+62.11	4.68 L
G	2+44.35	13.88 R
H	4+26.07	14.11 R
I	0+00.09	25.58 R
J	4+26.02	26.11 R
K	2+26.18	37.86 R
L	4+26.04	38.11 R
M	6+51.44	26.40 R
N	7+72.91	26.55 R
O	5+64.06	15.87 L
P	7+10.06	15.84 L

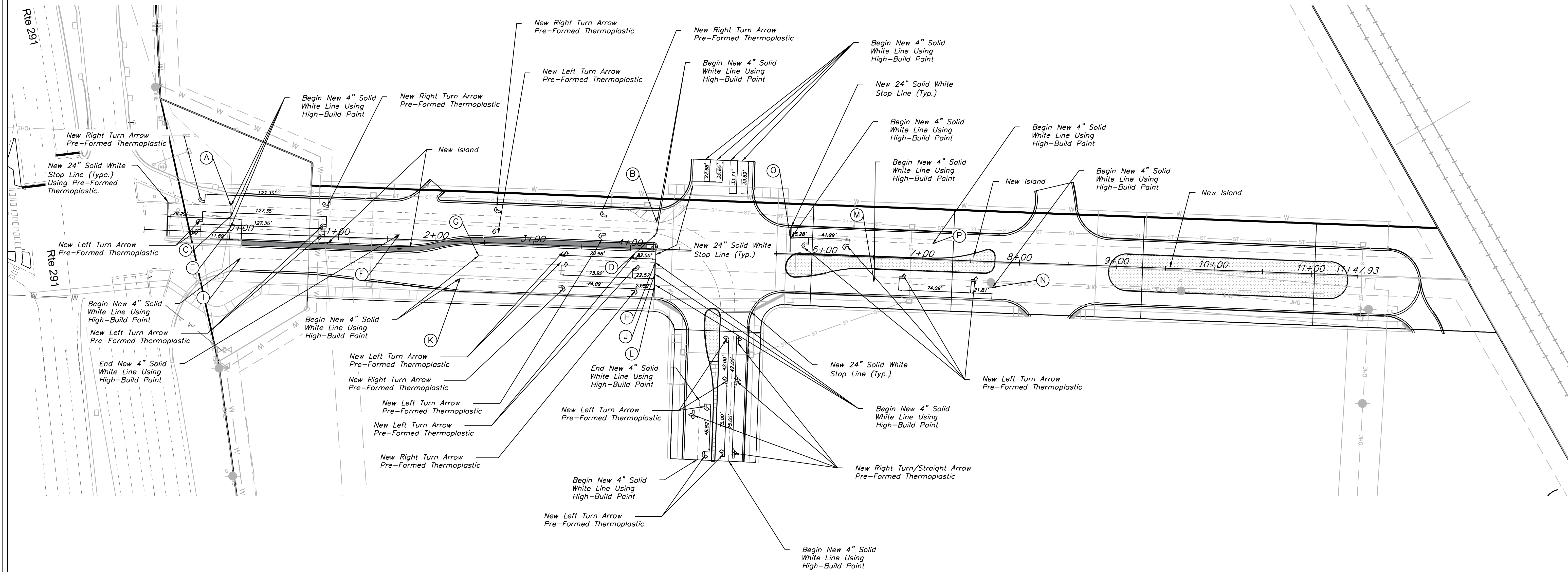

Professional Registration
Missouri
Engineering 200502186-D
Surveying 200503318-D
Kansas
Engineering E-1695
Surveying LS-210
Oklahoma
Engineering 6254
Nebraska
Engineering CA2821

Project: GUPM EAST
Issue Date: December 9, 2025
East Village - Phase 1
Lee's Summit, Jackson County, Missouri

Pavement Marking Plan
Construction Plans for:
East Village - Phase 1
Lee's Summit, Jackson County, Missouri



Matthew J. Schlicht
MO PE 2006019708
KS PE 19071
OK PE 25226
NE PE E-14335

REVISIONS
REV. 12/23/2025

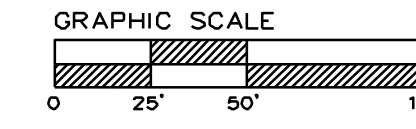

SIGNING PLAN
SCALE: 1" = 50'

Lot 1
East Village

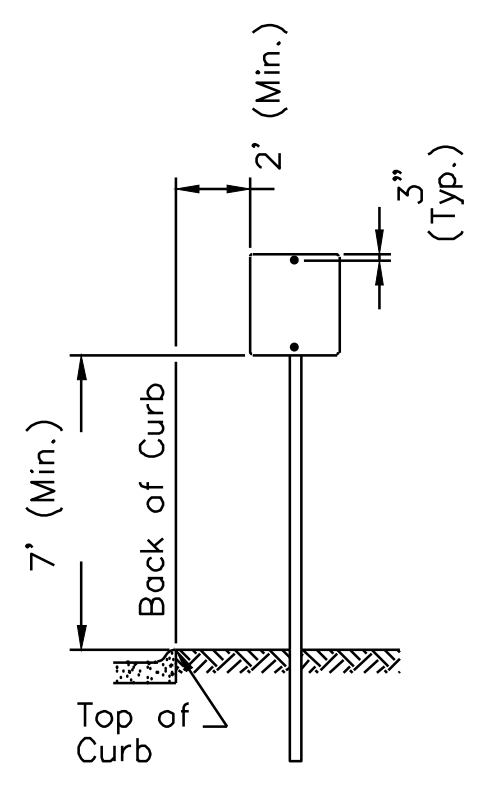
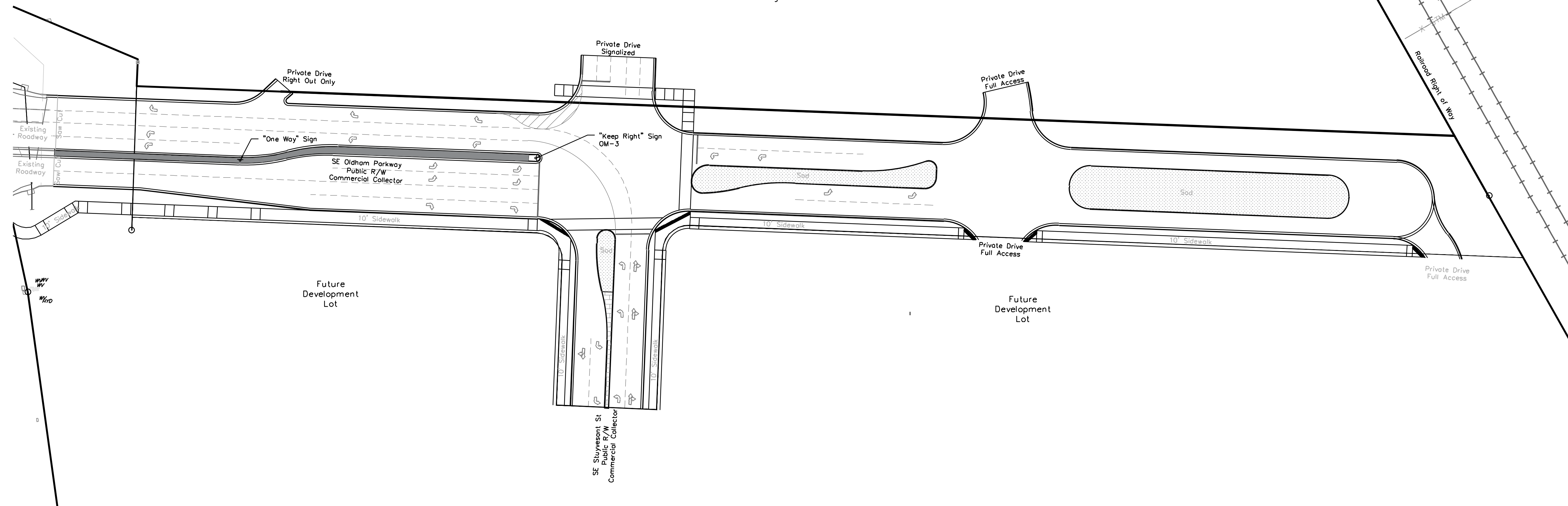

* The height to the bottom of a sign when it is located in a pedestrian walkway or extends into a walkway shall be a minimum of 80 inches above the walkway.



Professional Registration
Missouri
Engineering 200502186-D
Surveying 20050318-D
Kansas
Engineering E-1695
Surveying LS-218
Oklahoma
Engineering 6254
Nebraska
Engineering CA2821

Project: CLIPM EAST
Issue Date: December 3, 2025
East Village - Phase 1
Lee's Summit, Jackson County, Missouri

Signing Plan
Construction Plans for:
East Village - Phase 1
Lee's Summit, Jackson County, Missouri



Matthew J. Schlicht
MO PE 2006019708
KS PE 19071
OK PE 25226
NE PE E-14335

REVISIONS

NO.	DATE	DESCRIPTION
1	12/23/2025	REV. 12/23/2025

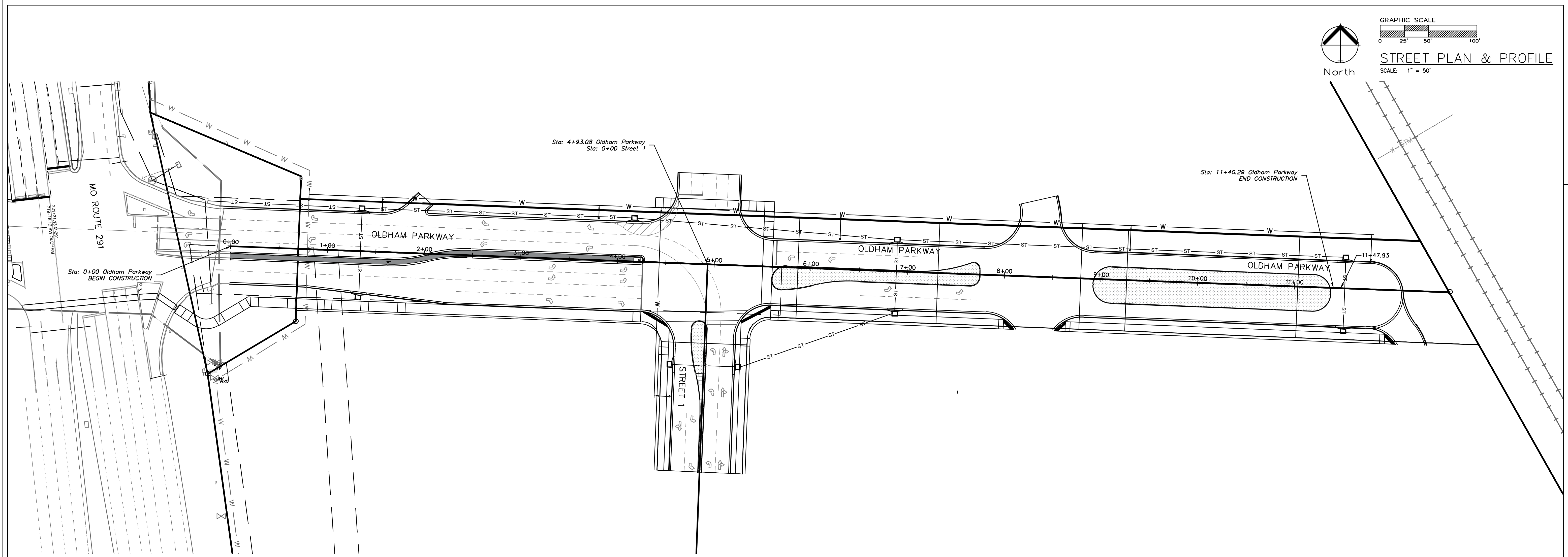

OLDHAM PARKWAY

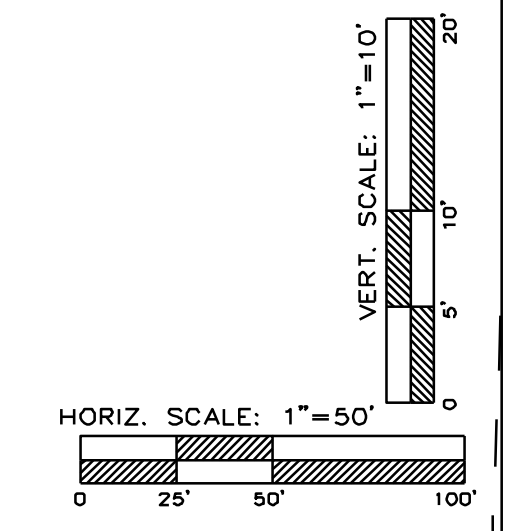
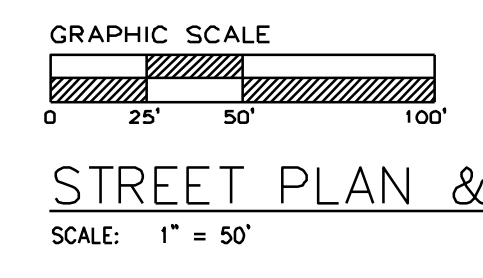
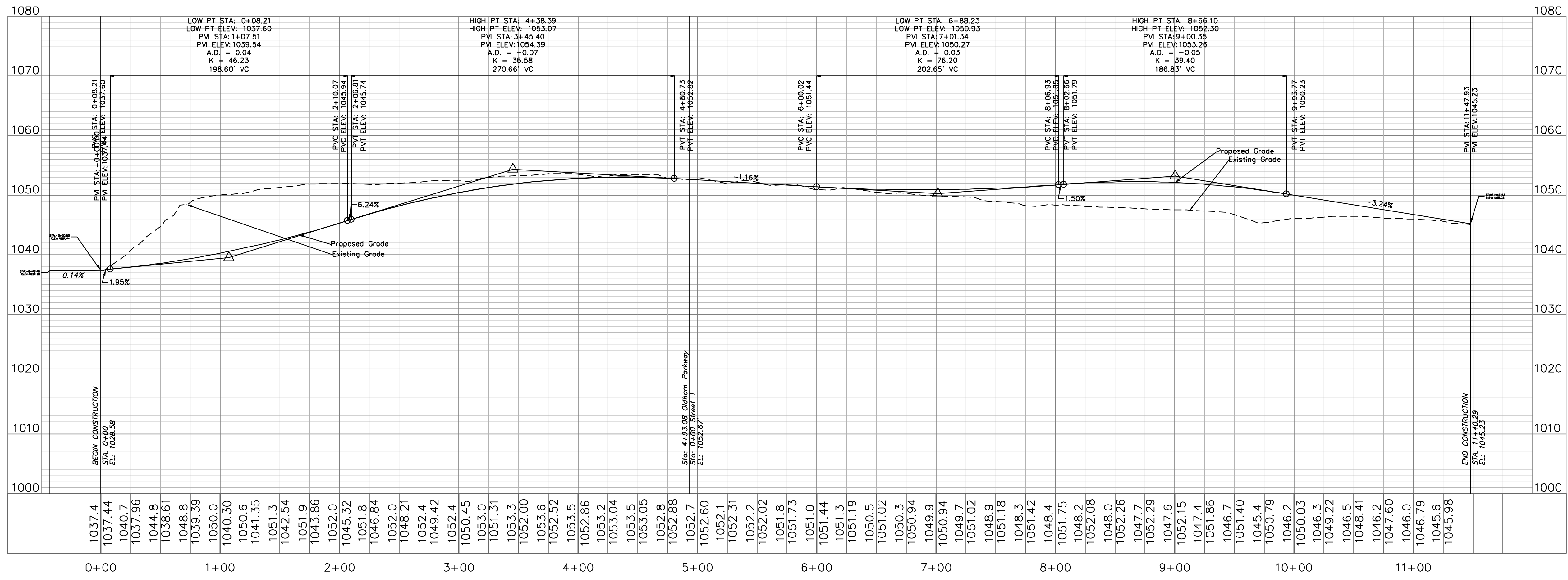

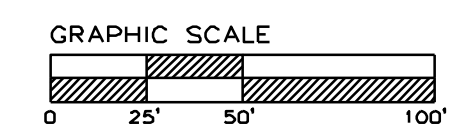
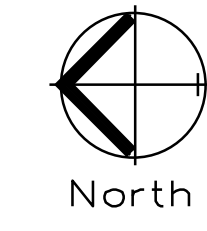

STREET PLAN & PROFILE
SCALE: 1" = 50'

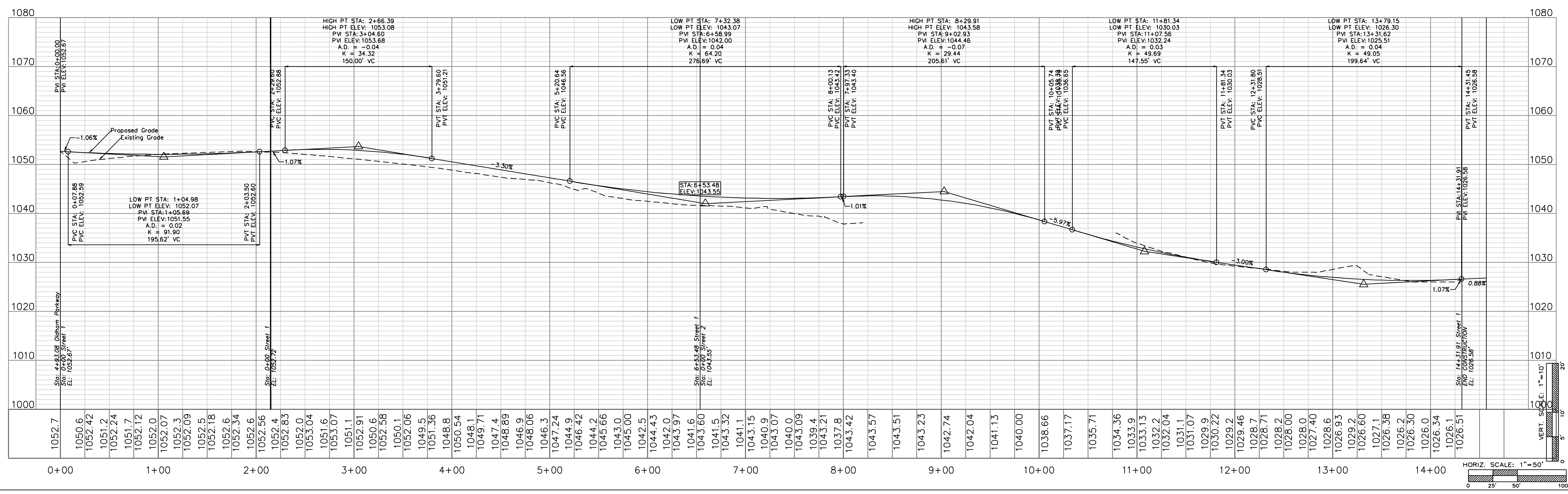
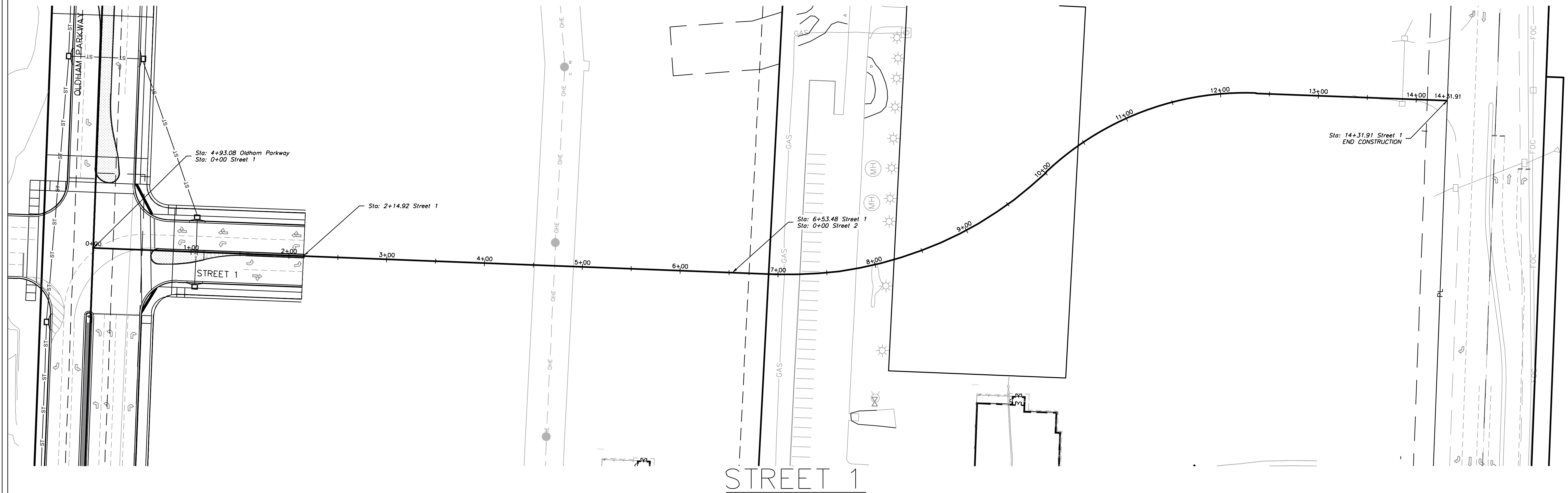

Professional Registration
Missouri
Engineering 200502186-D
Surveying 200503318-D
Kansas
Engineering E-1695
Surveying LS-218
Oklahoma
Engineering S24
Nebraska
Engineering CA2821

Project: GULPHAM EAST
Issue Date: December 3, 2025
East Village - Phase 1
Lee's Summit, Jackson County, Missouri

Street Plan and Profile
Construction Plans for:
East Village - Phase 1
Lee's Summit, Jackson County, Missouri



Matthew J. Schlicht
MO PE 000501908
KS PE 19071
OK PE 25228
NE PE E-14335

REVISIONS
REV. 12/23/2025

STORM SEWER GENERAL LAYOUT

SCALE: 1" = 50'

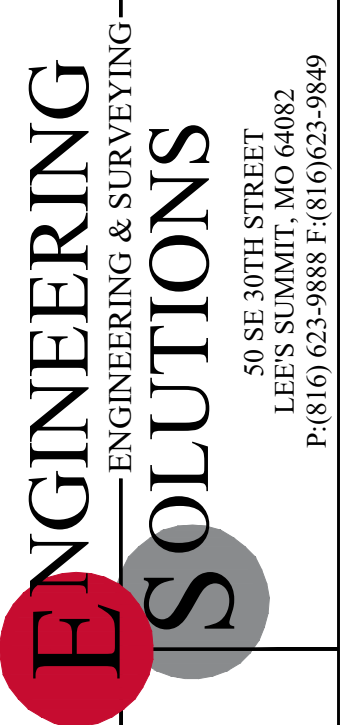
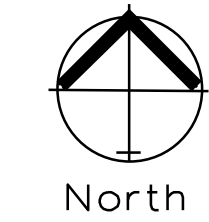
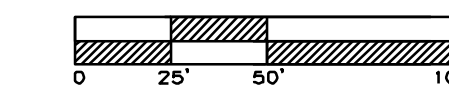

Professional Registration
 Missouri
 Engineering 20050202186-D
 Surveying 2005008319-D
 Kansas
 Engineering E-1695
 Surveying LS-218
 Oklahoma
 Engineering 6254
 Nebraska
 Engineering CA2821

Project: GUPM EAST
 Issue Date: December 9, 2025
 East Village - Phase 1
 Lee's Summit, Jackson County, Missouri

Storm Sewer General Layout
 Construction Plans for:
 East Village - Phase 1
 Lee's Summit, Jackson County, Missouri

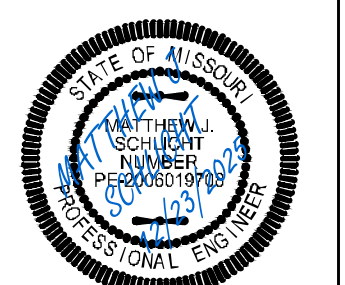

Matthew J. Schlicht
 MO PE 2006019708
 KS PE 19071
 OK PE 25226
 NE PE E-14335

REVISIONS
 REV. 12/23/2025

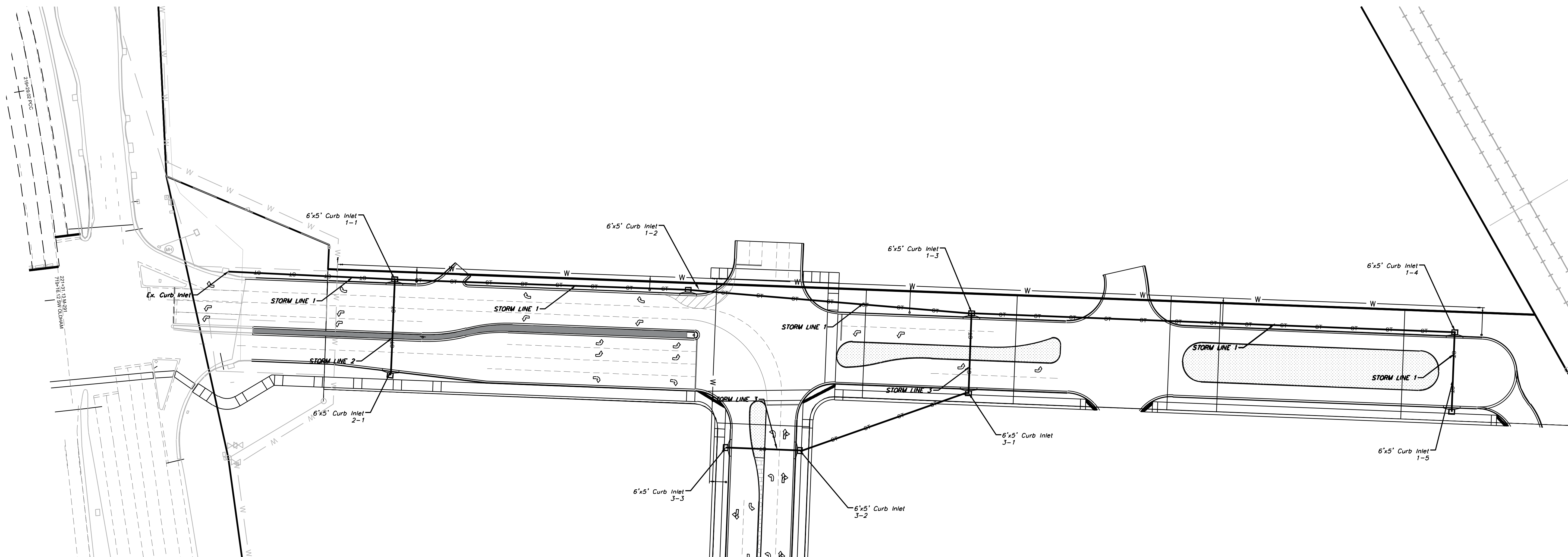

10 Year																								
Line	ToLine	LineLength (ft)	Incr Area (ac)	TotalArea (ac)	RunoffCoeff. (C)	IncrCx A	TotalCx A	InletTime (min)	TimeConc (min)	RtfallInt (in/hr)	TotalRunoff (cfs)	TotalFlow (cfs)	CapacFull (cfs)	Veloc (ft/s)	PipeSize (in)	PipeSlope (%)	InvBvDn (ft)	InvBvUp (ft)	HGLDn (ft)	HGLUp (ft)	Gnd/RmDn (ft)	Gnd/RmUp (ft)	LineID	
1	Outfall	58.34	0.3	3.68	0.9	0.27	3.31	9	13.5	5.5	18.19	18.19	26.3	5.78	30	0.41	1030	1030.24	1031.53	1031.77	1037.85	1036.79	1041.95	Exto 1-1
2	1	159.58	0.42	3.38	0.9	0.38	3.04	9	13.1	5.6	16.9	16.9	36.95	6.69	24	2.67	1030.74	1035	1032.26	1036.48	1036.79	1041.95	1041.95	Line 1-1
3	2	291.57	0.21	2.46	0.9	0.19	2.21	9	12.3	5.7	12.62	12.62	16.22	5.71	24	0.51	1036.25	1036.75	1036.58	1038.07	1041.95	1053.39	1053.39	Line 1-2
4	3	262.65	0.53	2.25	0.9	0.48	2.03	9	11.5	5.8	11.82	11.82	16.22	5.66	24	0.51	1037	1038.35	1038.33	1039.59	1053.39	1051.03	1051.03	Line 1-3
5	4	463.7	0.3	0.77	0.9	0.27	0.69	9	9.2	6.3	4.35	4.35	7.48	3.45	18	0.51	1038.6	1040.95	1040.37	1041.76	1051.03	1045.33	1045.33	Line 1-4
6	5	46.98	0.47	0.47	0.9	0.42	0.42	9	9	6.3	2.68	2.68	8.39	3.4	18	0.64	1041.45	1041.75	1042.22	1042.37	1045.33	1045.33	1045.33	Line 1-5
7	4	77.15	0.44	0.95	0.9	0.4	0.86	9	10.1	6.1	5.21	5.21	18.21	3.22	24	0.65	1038.85	1039.35	1040.37	1040.15	1051.03	1051.03	1051.03	Line 3-1
8	7	171.38	0.26	0.51	0.9	0.23	0.46	9	9.3	6.3	2.87	2.87	6.47	3.55	18	0.38	1038.85	1040.5	1040.55	1041.2	1051.03	1052.17	1052.17	Line 3-2
9	8	70.95	0.25	0.25	0.9	0.23	0.23	9	9	6.3	1.42	1.42	12.47	3.77	18	1.41	1041	1041.36	1042.45	1042.45	1052.17	1052.17	1052.17	Line 3-3
10	2	87.5	0.5	0.5	0.9	0.45	0.45	9	9	6.3	2.85	2.85	17.1	2.55	24	0.57	1035.25	1035.75	1036.48	1036.34	1041.95	1041.95	1041.95	Line 2-1
100 Year																								
Line	ToLine	LineLength (ft)	Incr Area (ac)	TotalArea (ac)	RunoffCoeff. (C)	IncrCx A	TotalCx A	InletTime (min)	TimeConc (min)	RtfallInt (in/hr)	TotalRunoff (cfs)	TotalFlow (cfs)	CapacFull (cfs)	Veloc (ft/s)	PipeSize (in)	PipeSlope (%)	InvBvDn (ft)	InvBvUp (ft)	HGLDn (ft)	HGLUp (ft)	Gnd/RmDn (ft)	Gnd/RmUp (ft)	LineID	
1	Outfall	58.34	0.3	3.68	0.9	0.27	3.31	9	12.9	10	33.19	33.19	26.3	6.76	30	0.41	1030	1030.24	1032.5	1032.88	1037.85	1036.79	1041.95	Exto 1-1
2	1	159.58	0.42	3.38	0.9	0.38	3.04	9	12.6	10.1	30.72	30.72	36.95	9.91	24	2.67	1030.74	1035	1033.55	1036.87	1036.79	1041.95	1041.95	Line 1-1
3	2	291.57	0.21	2.46	0.9	0.19	2.21	9	11.9	10.3	22.78	22.78	16.22	7.25	24	0.51	1035.25	1036.75	1037.25	1040.21	1041.95	1053.39	1053.39	Line 1-2
4	3	262.65	0.53	2.25	0.9	0.48	2.03	9	11.3	10.5	21.23	21.23	16.22	6.76	24	0.51	1037	1038.35	1038.95	1039.65	1053.39	1051.03	1051.03	Line 1-3
5	4	463.7	0.3	0.77	0.9	0.27	0.69	9	9.3	11.1	7.71	7.71	7.48	4.37	18	0.51	1038.6	1040.95	1040.54	1041.9	1051.03	1045.33	1045.33	Line 1-4
6	5	46.98	0.47	0.47	0.9	0.42	0.42	9	9	11.2	4.75	4.75	8.39	2.69	18	0.64	1041.45	1041.75	1042.35	1042.45	1045.33	1045.33	1045.33	Line 1-5
7	4	77.15	0.44	0.95	0.9	0.4	0.86	9	10.8	10.6	9.08	9.08	18.21	2.89	24	0.65	1038.85	1039.35	1040.45	1040.35	1051.03	1051.03	1051.03	Line 3-1
8	7	171.38	0.26	0.51	0.9	0.23	0.46	9	9.8	10.9	5.03	5.03	6.47	2.84	18	0.38	1038.85	1040.5	1040.75	1041.3	1051.03	1052.17	1052.17	Line 3-2
9	8	70.95	0.25	0.25	0.9	0.23	0.23	9	9	11.2	2.53	2.53	12.47	1.43	18	1.41	1041	1041.5	1042.55	1042.55	1052.17	1052.17	1052.17	Line 3-3
10	2	87.5	0.5	0.5	0.9	0.45	0.45	9	9	11.2	5.06	5.06	17.1	3.11	24	0.57	1035.25	1035.75	1036.87	1036.54	1041.95	1041.95	1041.95	Line 2-1

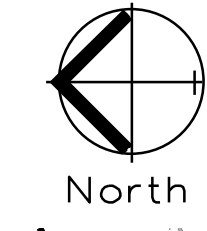

STORM SEWER PLAN AND PROFILE

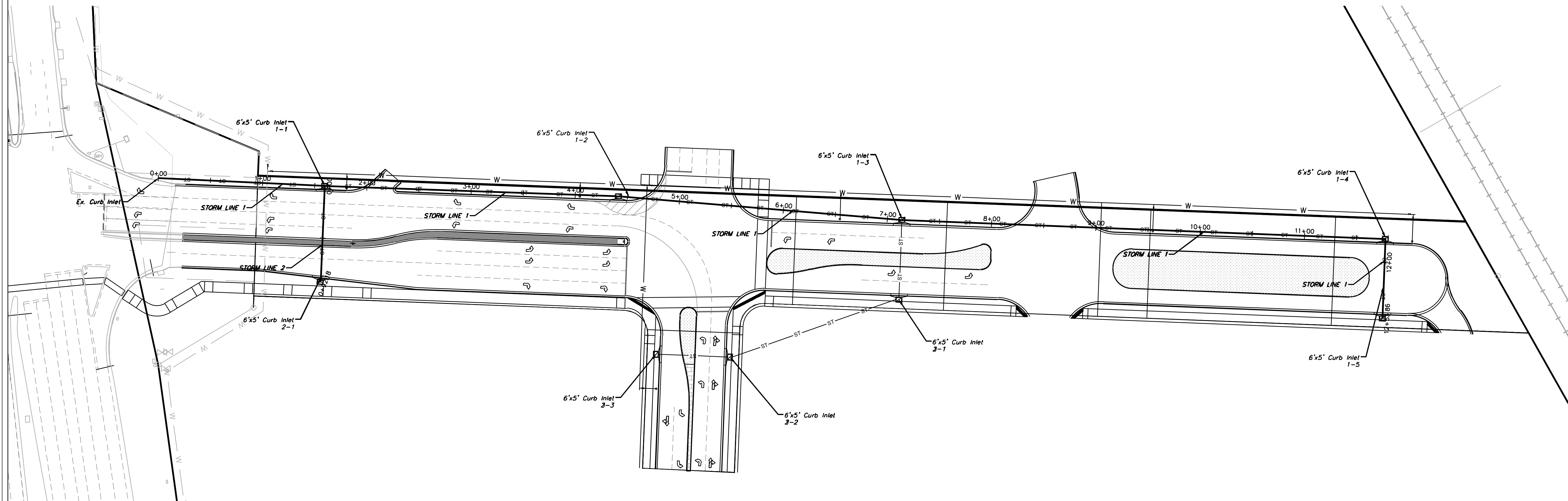
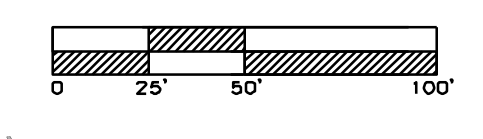

STORM LINE 1

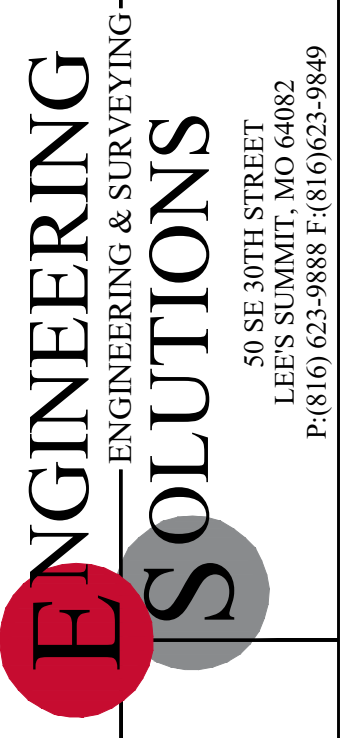
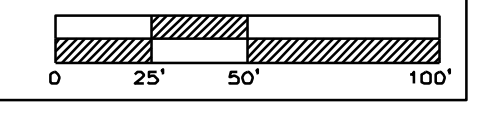
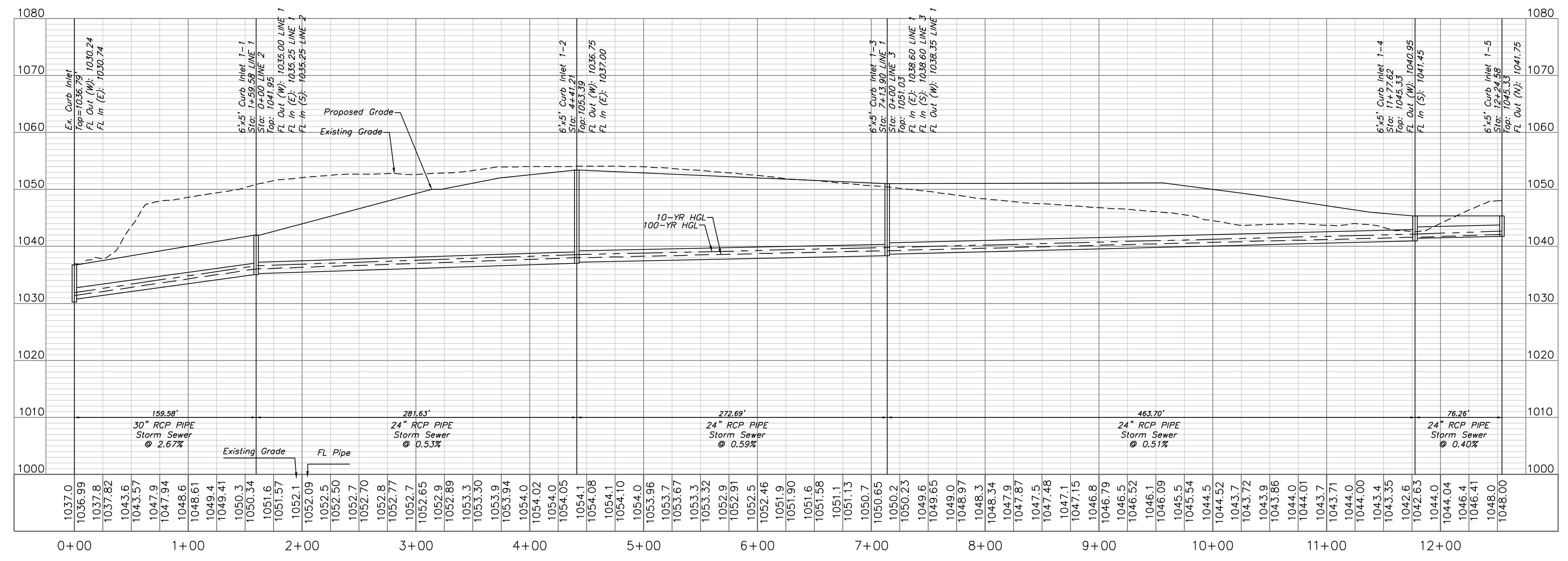

Professional Registration
Missouri
Engineering 200502186-D
Surveying 2005008318-D
Kansas
Engineering E-1695
Surveying LS-218
Oklahoma
Engineering 6264
Nebraska
Engineering CA2821

Project: GUPM EAST
Issue Date: December 3, 2025
East Village - Phase 1
Lee's Summit, Jackson County, Missouri

Storm Sewer Plan and Profile
Construction Plans for:
East Village - Phase 1
Lee's Summit, Jackson County, Missouri

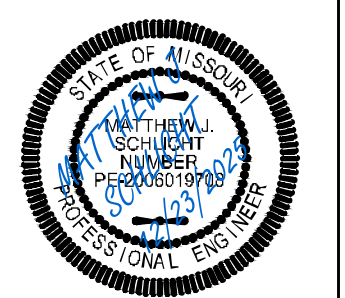

Matthew J. Schlicht
MO PE 2006019708
KS PE 19071
NE PE 25228
NE PE E-14335

REVISIONS

REV. 12/23/2025

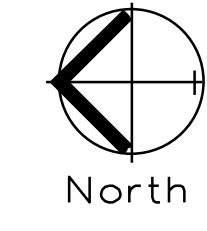

STORM SEWER PLAN AND PROFILE

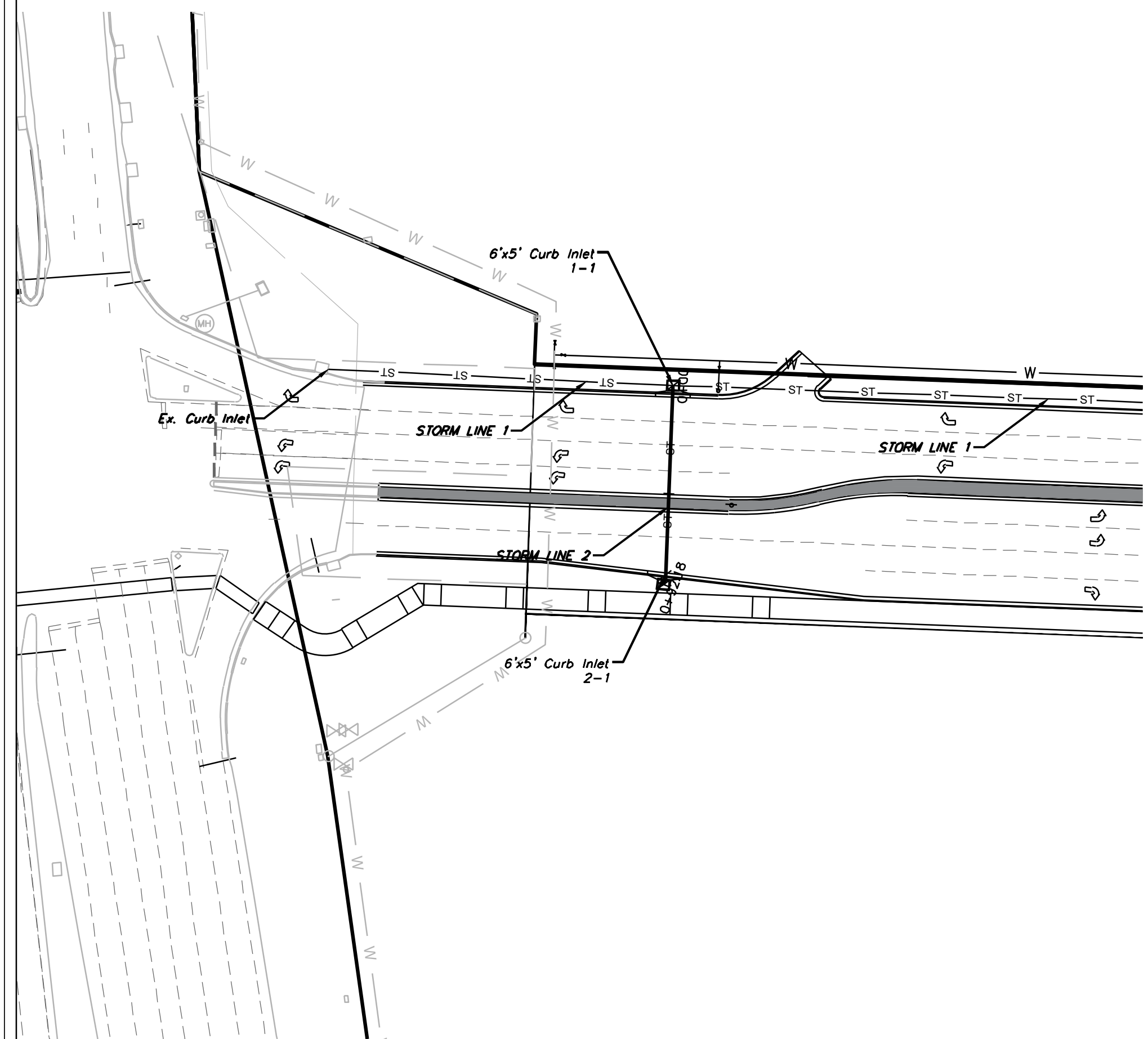
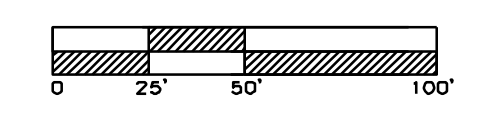

STORM LINE 2

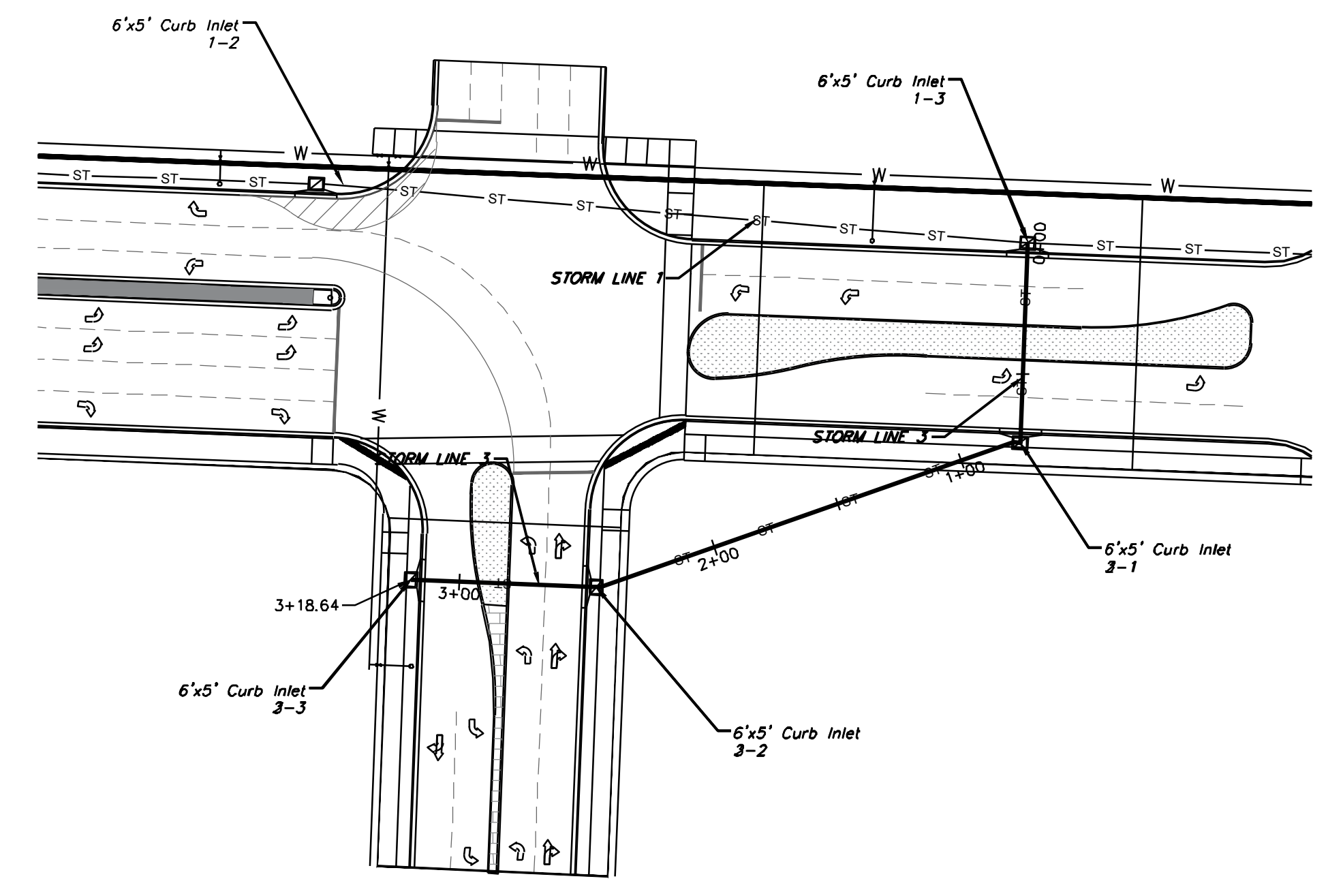
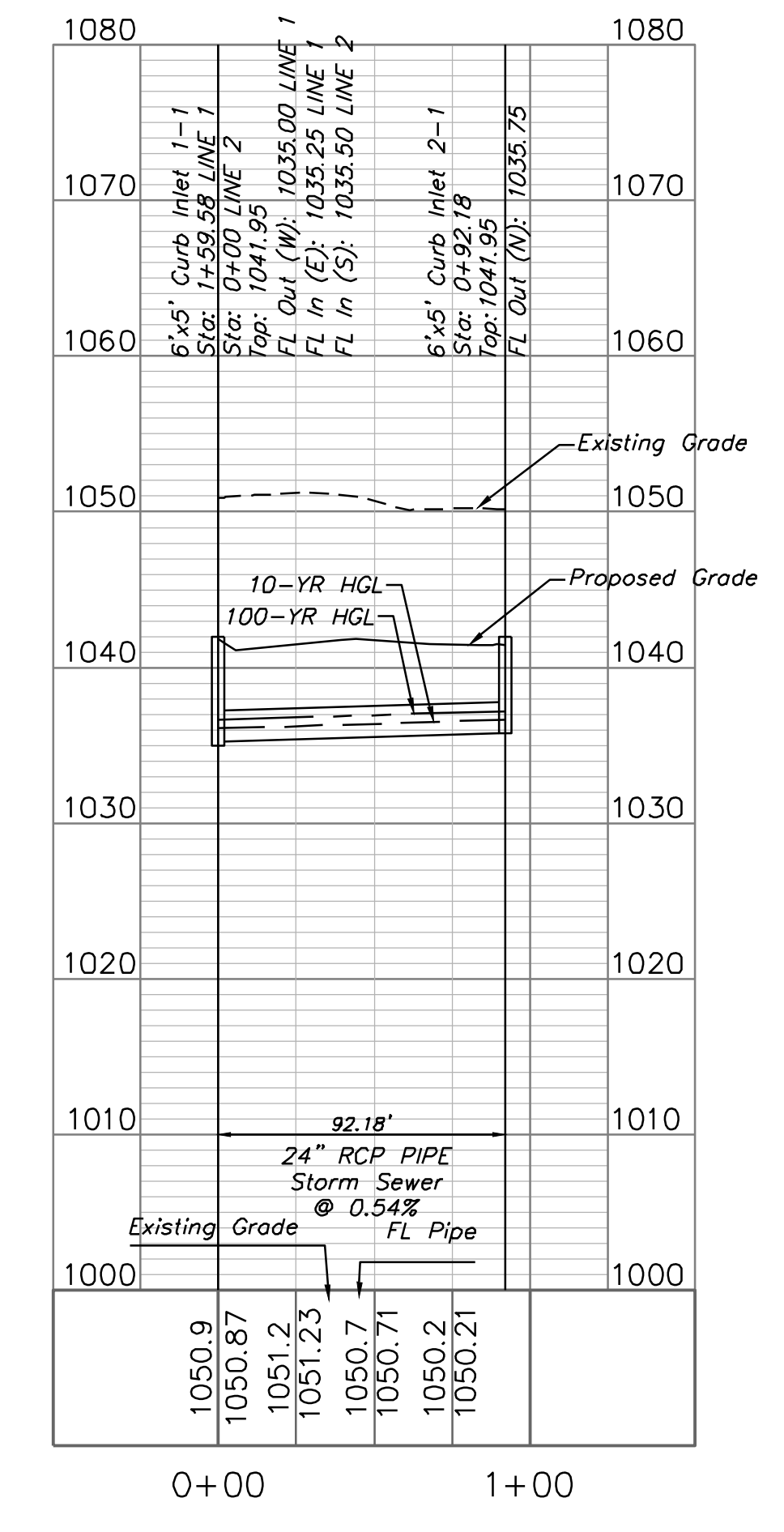

STORM LINE 3

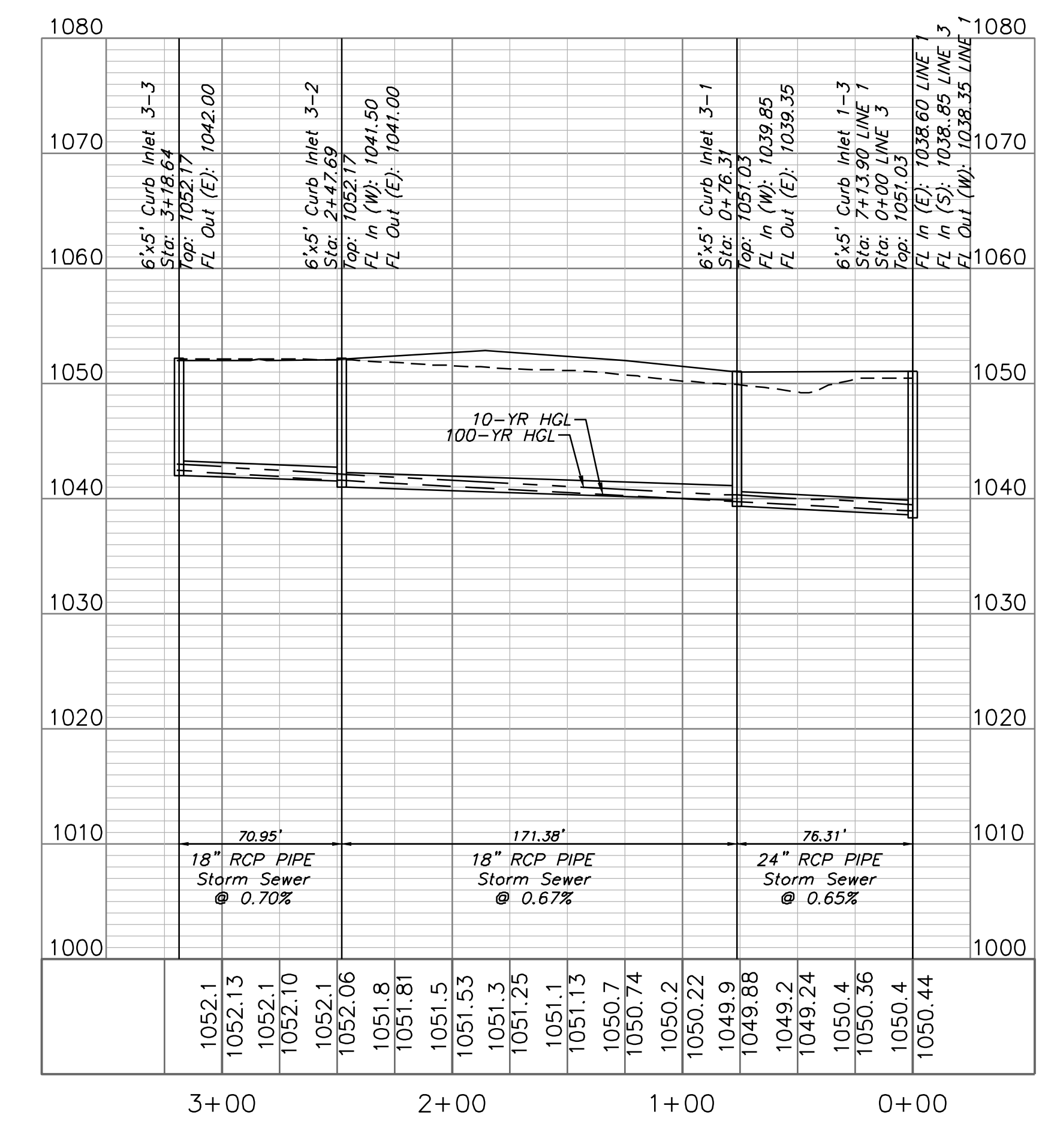

Professional Registration
 Missouri
 Engineering 200502186-D
 Surveying 2005008318-D
 Kansas
 Engineering E-1695
 Surveying LS-218
 Oklahoma
 Engineering 6254
 Nebraska
 Engineering CA2821

Project: GUPM EAST
 Issue Date: December 3, 2025
 East Village - Phase 1
 Lee's Summit, Jackson County, Missouri

Storm Sewer Plan and Profile
 Construction Plans for:
 East Village - Phase 1
 Lee's Summit, Jackson County, Missouri

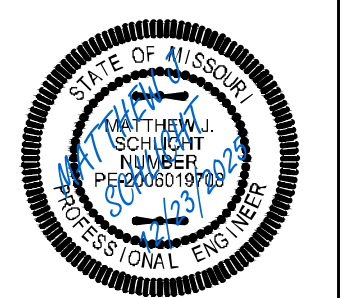

Matthew J. Schlicht
 MO PE 2006019708
 KS PE 19071
 OK PE 25228
 NE PE E-14335

REVISIONS
 REV. 12/23/2025

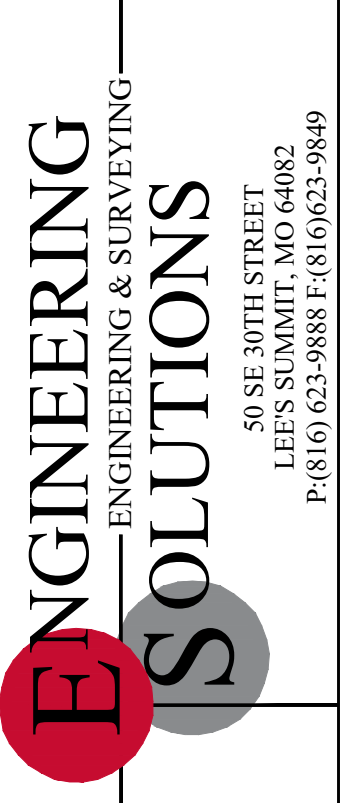
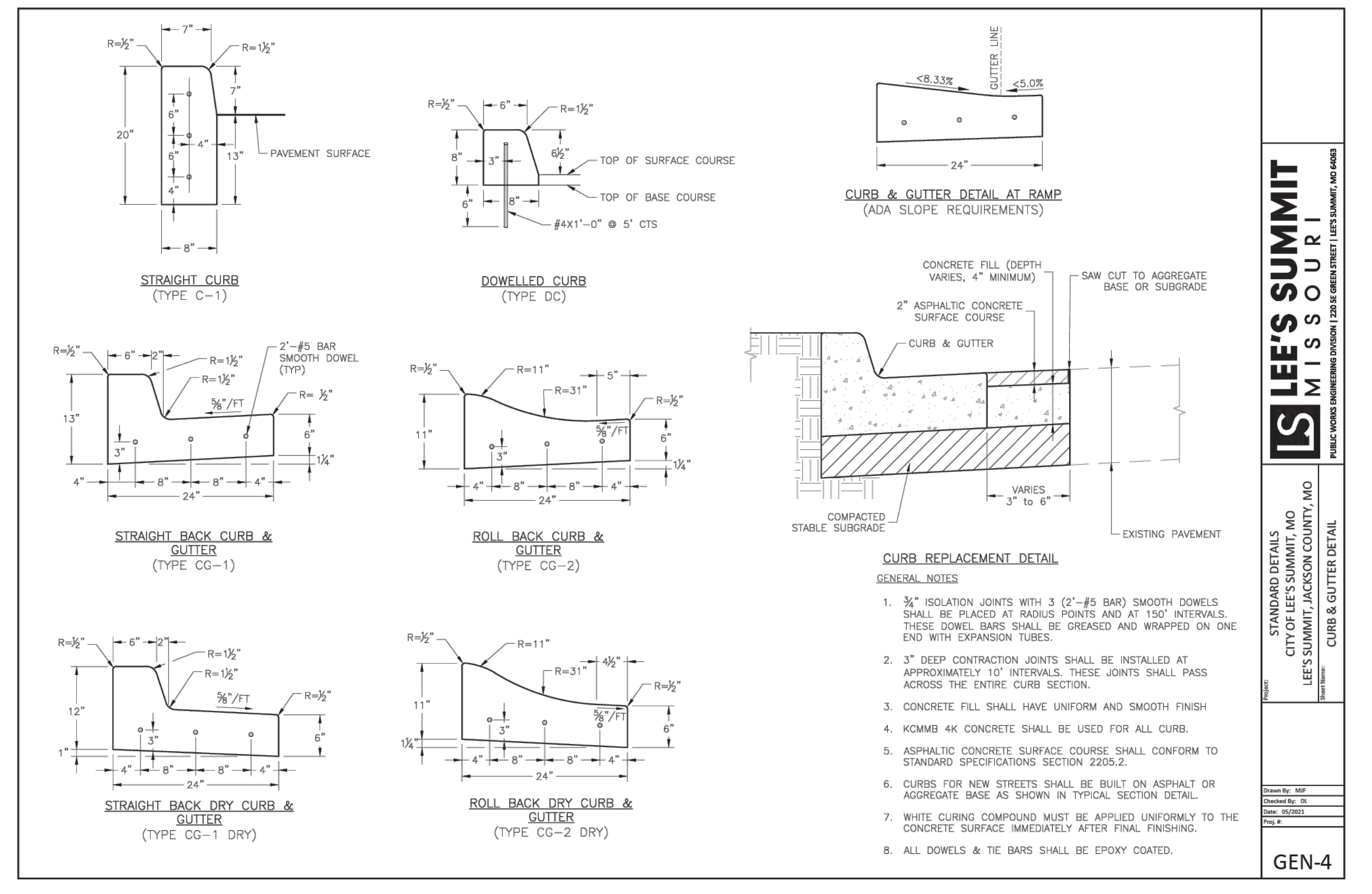
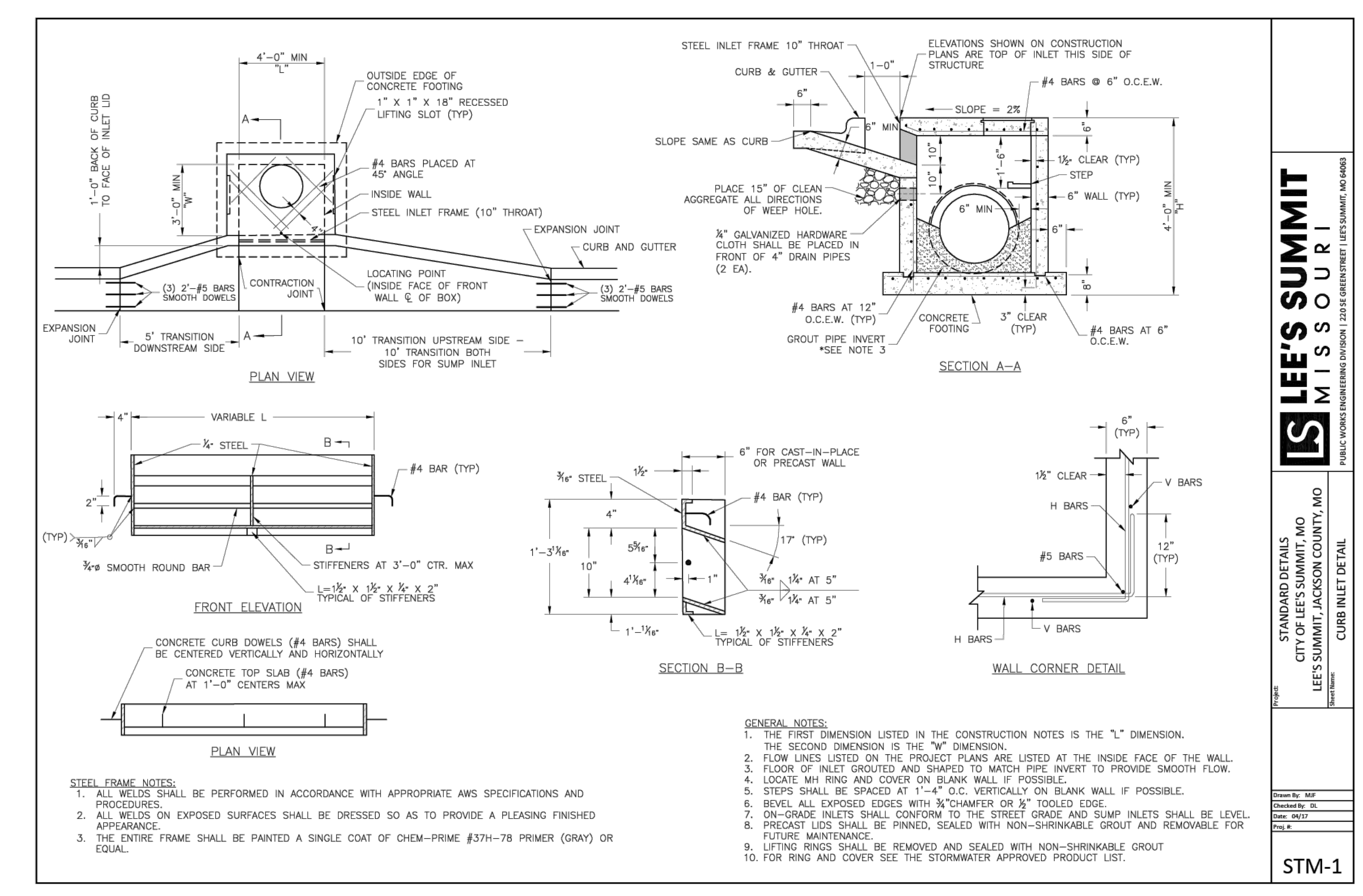
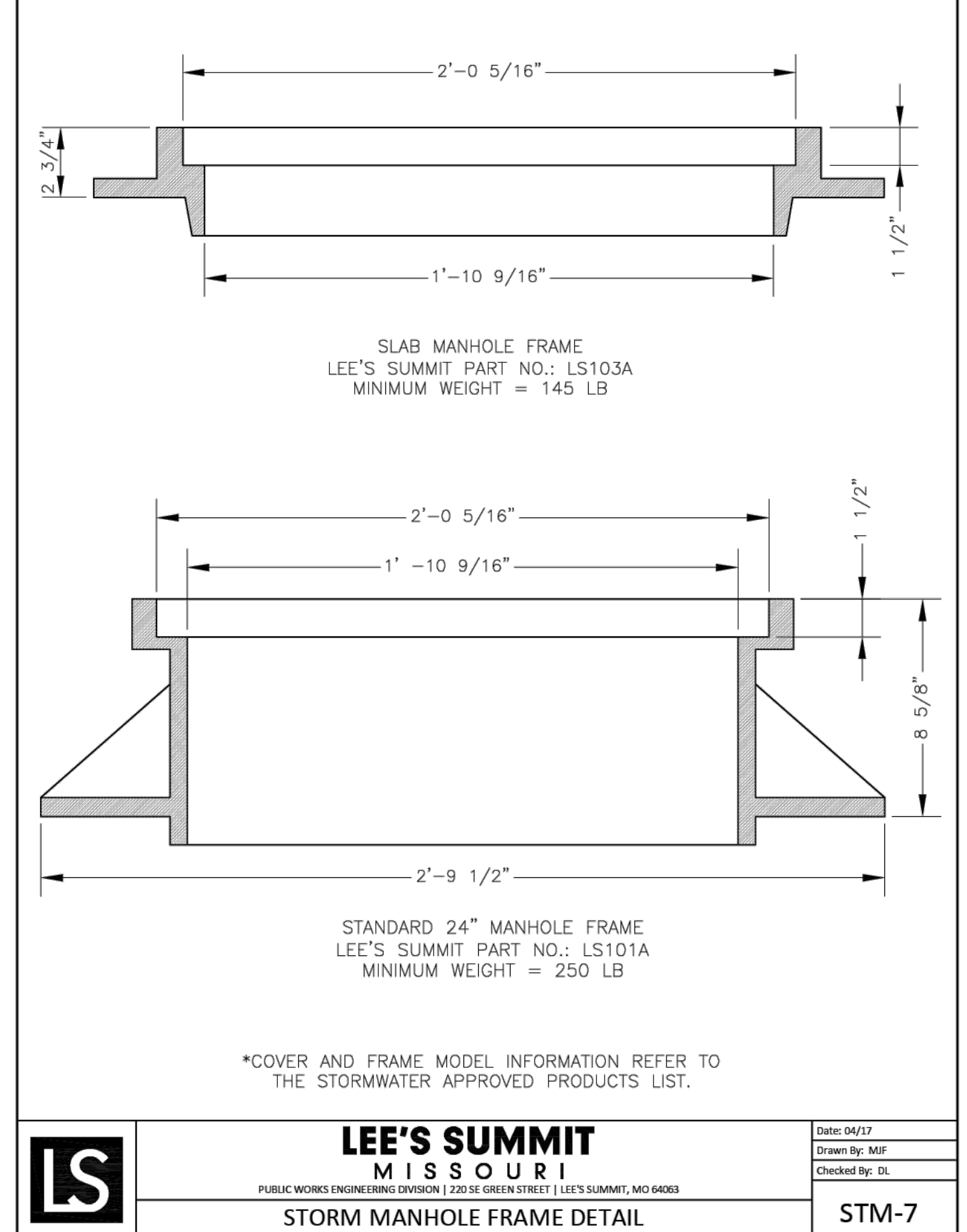
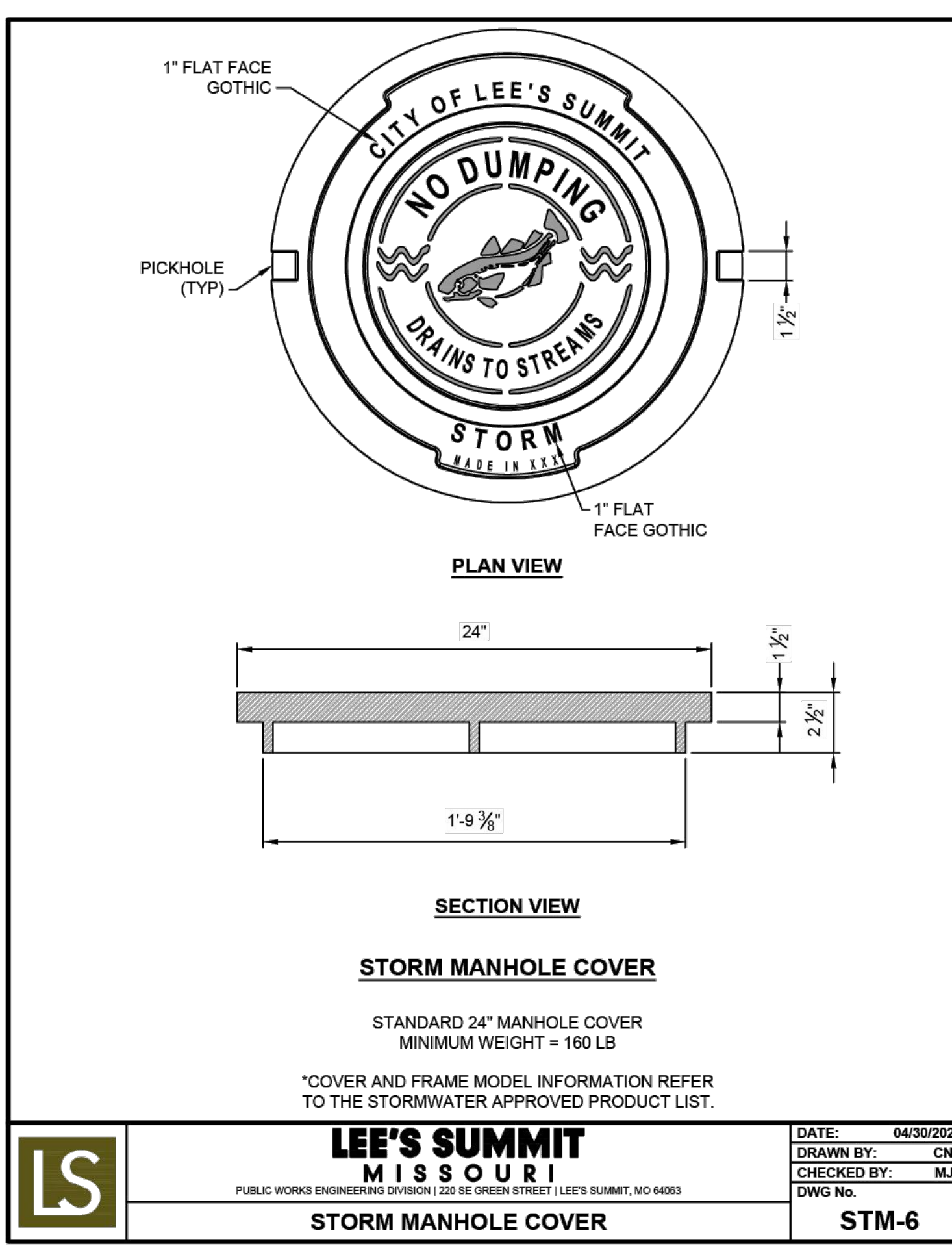
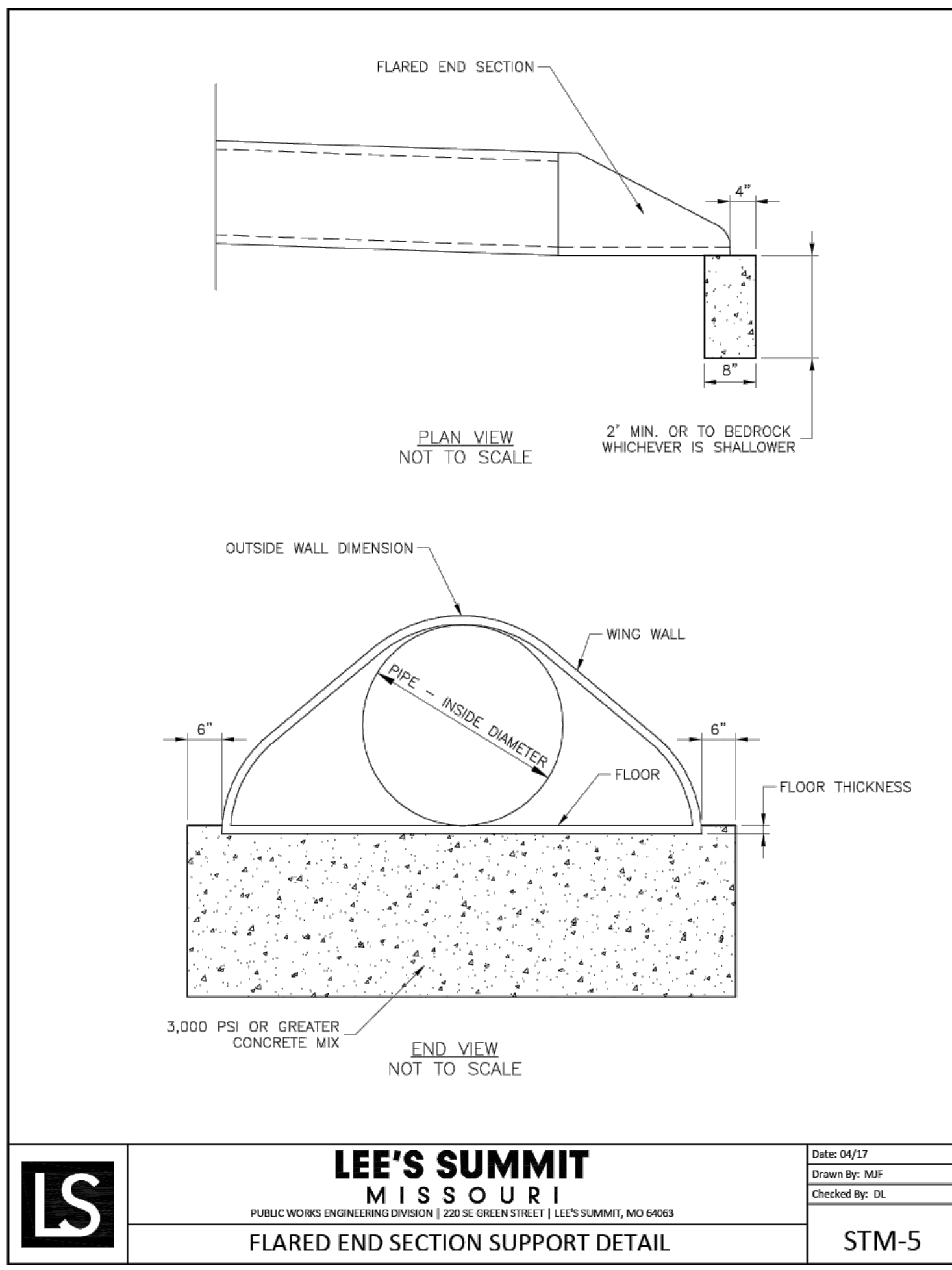

Professional Registration
 Missouri
 Engineering 200502186-D
 Surveying 2005008318-D
 Kansas
 Engineering E-1695
 Surveying LS-218
 Oklahoma
 Engineering 6254
 Nebraska
 Engineering CA2821

Project: GUPM EAST
 Issue Date: December 3, 2025

Construction Details
 Construction Plans for:
 East Village - Phase 1
 Lee's Summit, Jackson County, Missouri

Project: GUPM EAST
 Issue Date: December 3, 2025

Construction Details
 Construction Plans for:
 East Village - Phase 1
 Lee's Summit, Jackson County, Missouri

STATE OF MISSOURI
 MATTHEW J. SCHLICHT
 LICENSE NUMBER: 00019708
 PROFESSIONAL ENGINEER

Matthew J. Schlicht
 MO PE 2006019708
 KS PE 19071
 OK PE 25228
 NE PE E-14335

REVISIONS
 REV. 12/23/2025

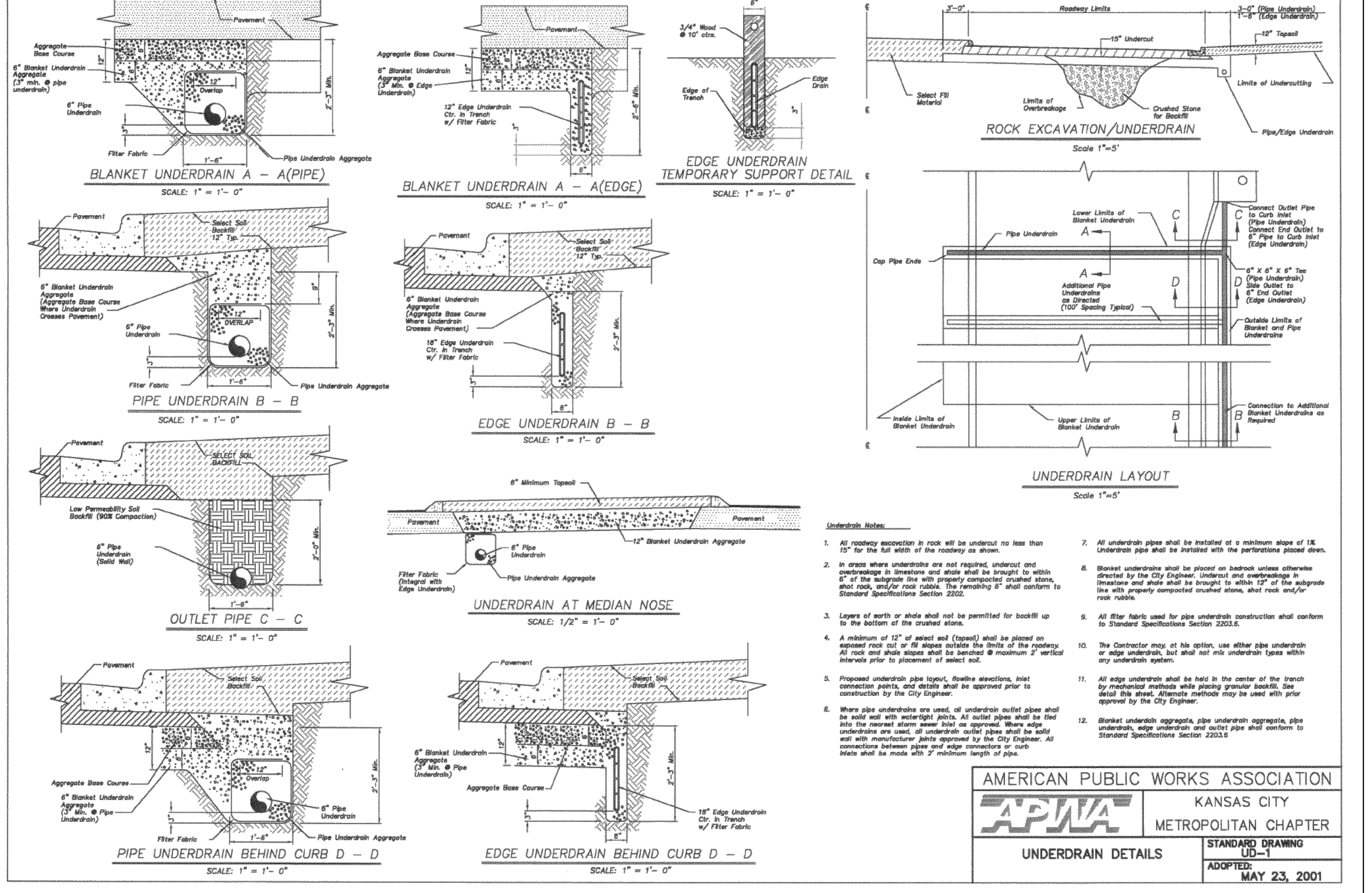
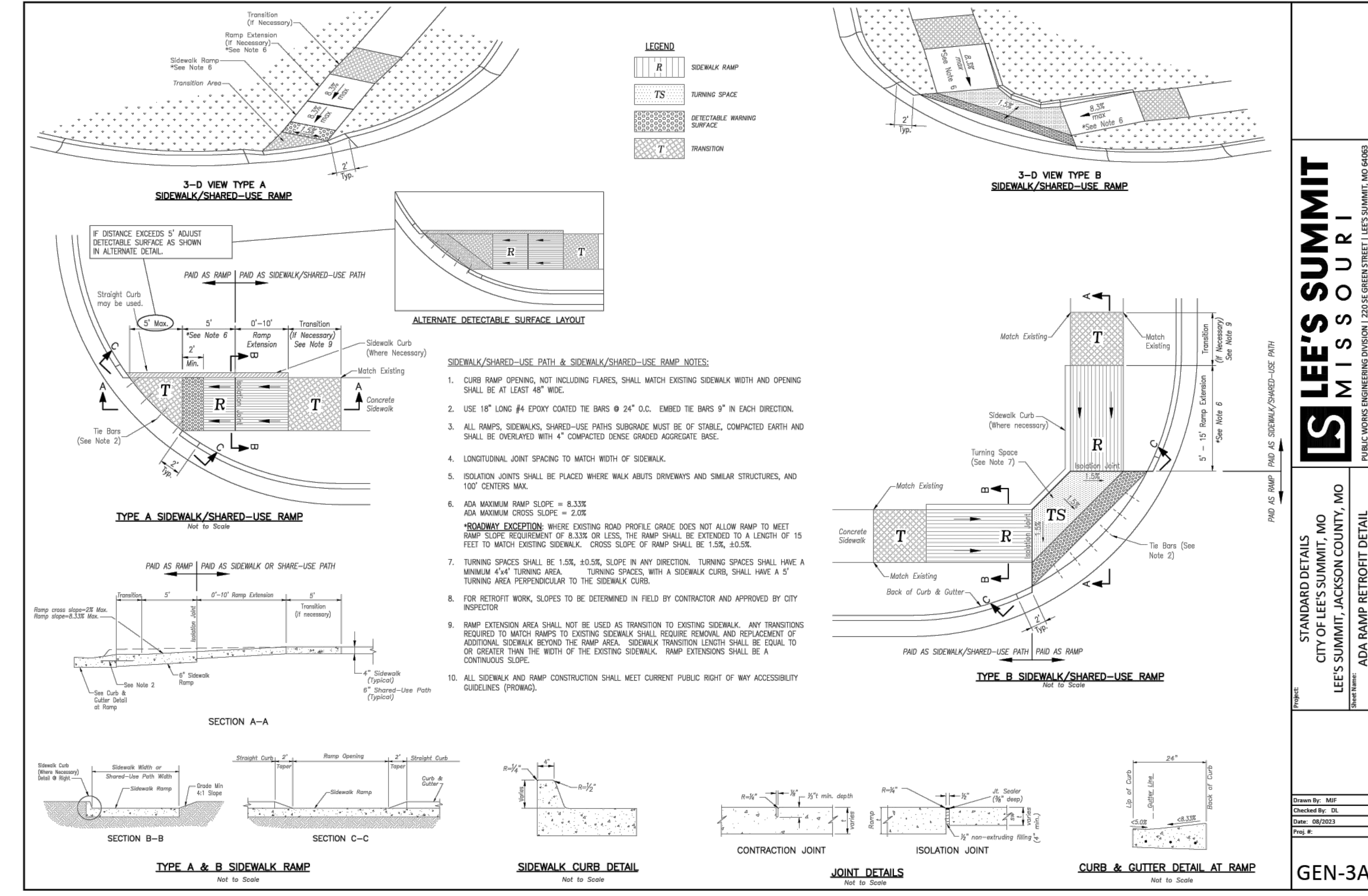
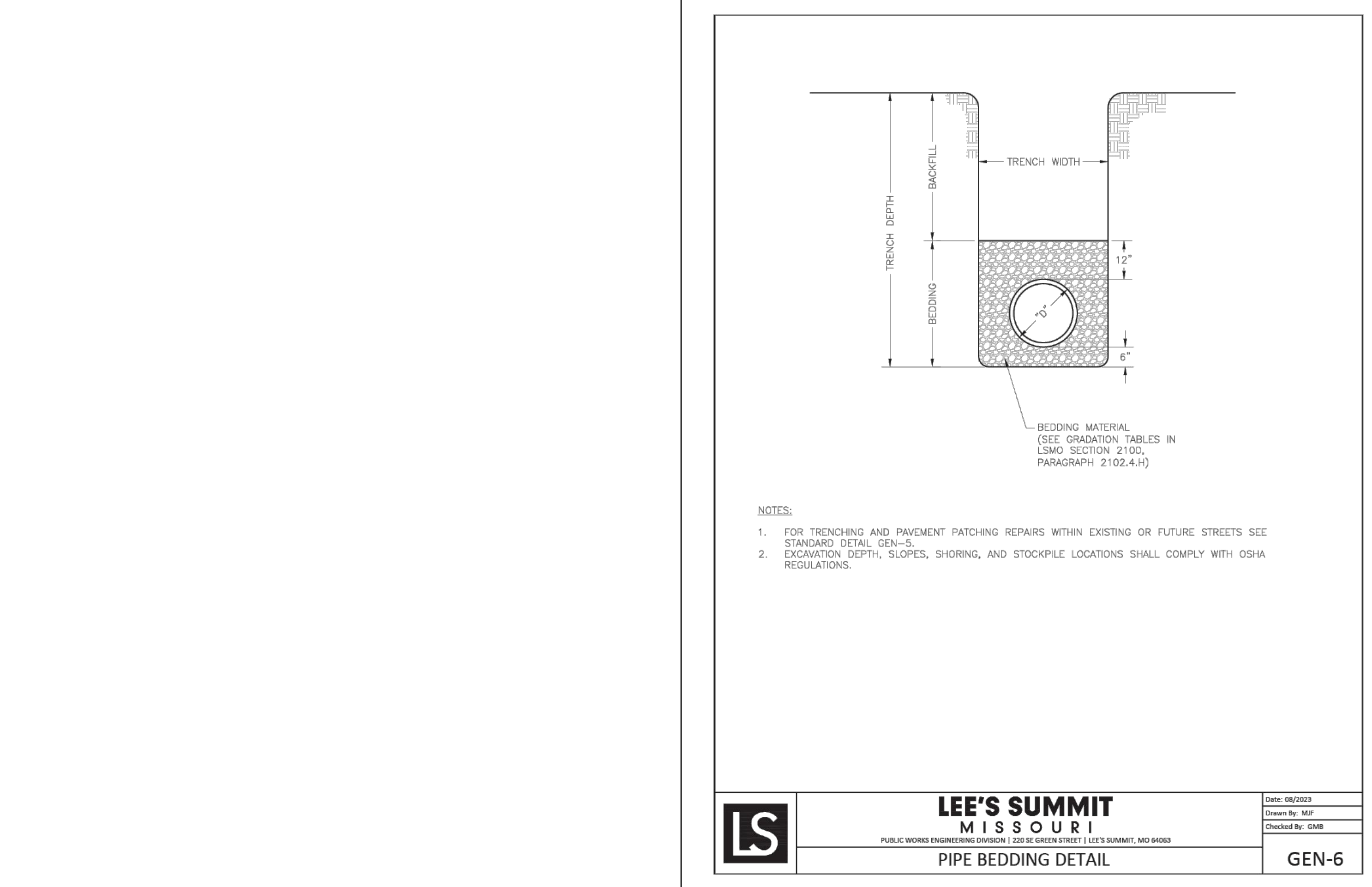
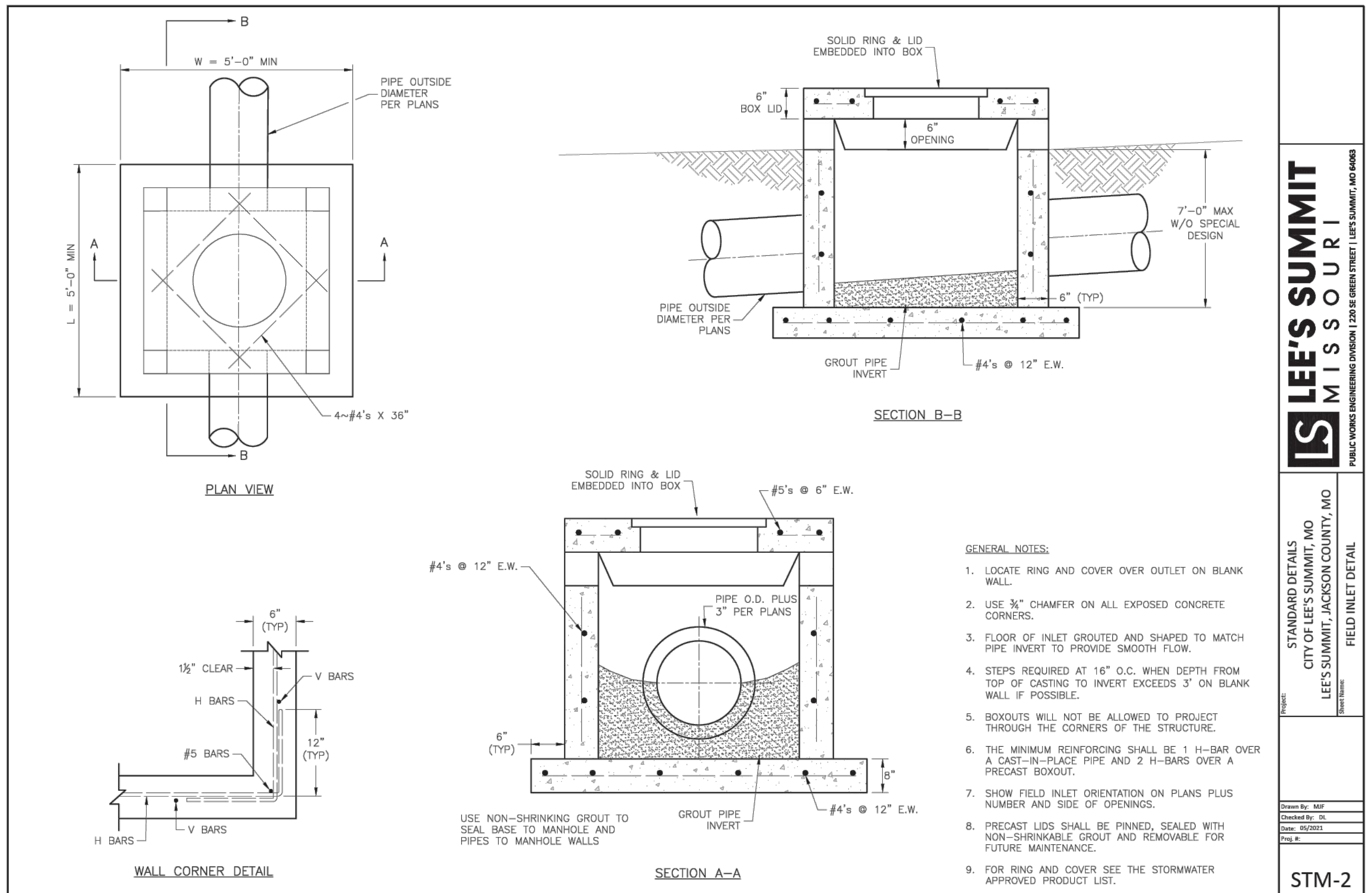

Professional Registration
 Missouri
 Engineering 2005002186-D
 Surveying 2005003819-D
 Kansas
 Engineering E-1695
 Surveying LS-218
 Oklahoma
 Engineering 6264
 Nebraska
 Engineering CA2821

East Village - Phase 1
 Lee's Summit, Jackson County, Missouri

Project: GUP18M EAST
 Issue Date: December 3, 2025

Construction Details
 Construction Plans for:
 East Village - Phase 1
 Lee's Summit, Jackson County, Missouri

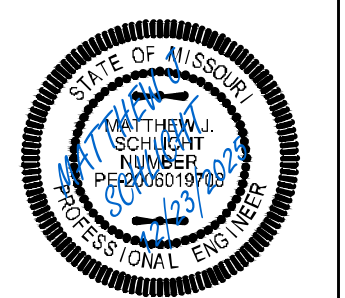

Matthew J. Schlicht
 MO PE 2005019708
 KS PE 19071
 OK PE 25226
 NE PE E-14335

REVISIONS

REV. 12/23/2025