



**SITE DETAILS**  
 Site ID: 1847977  
 Common ID: NSN201034011  
 ASR Number: 2532400076  
 PON: 7MSC2999515  
 CRDD: 12/04/25

Site Type: Customer  
 Process Type: NSN  
 Business Unit: WH  
 E-Rate: N  
 Customer: ATX-CITY OF LEE S SUMMIT  
 End Customer: CITY OF LEE S SUMMIT  
 ACNA: ATX

Address: 2 NE TUDOR RD  
 Sub Address: BLDG MAIN:FLR 1:RM TELCO  
 City: LEE'S SUMMIT  
 State: MO  
 ZIP: 64086  
 LATA: 524  
 Customer CLLI: LNJCMO13  
 SWC CLLI: KSCYMO41

NSS PM: NUCKOLS, ANITA L (AN8363)  
 BUPM: (TBD)  
 LCON: BRENT BECHTEL, 8169691278, BRENT.BECHTEL@CITYOFLS.NET  
 Secondary LCON: TIM 8169691262 TIM.SCHARF@CITYOFLS.NET

**Project Steps**

- Item**  
**Task Details**  
**Placement Type**  
**FRC/MOD Code**  
 01  
 AT HANDHOLE (HH) #208104379, SOURCE: 576F CABLE (AT 208104773) - PLACE 327 FEET OF 24F TO CUSTOMER PREM # 327 FEET OF DIRECTIONAL BORE INNERDUCT  
 DROP  
 845C / AANTY  
 SIZING JUSTIFICATION: DROP
- 
- 02  
 AT # SOURCE: F 0 - PLACE F TERMINAL IN  
 845C / AANTY
- 
- 03  
 FIBER TEST 2 FIBERS:  
 845C / AANTY

1 845C  
 1 READY

PROJECT # <b>A05CXXA</b>		DATE SVC REQ'D 02/04/2026
NPANNX 816524	GEO LOC EE4160	CLLI KSCYMO41
PRIMARY ENGR.: ERK, JOHN		
ENGR. ID: JE0265	PERMIT REQ'D.	N
PHONE #: 8162895023	PRINT 1	OF 3



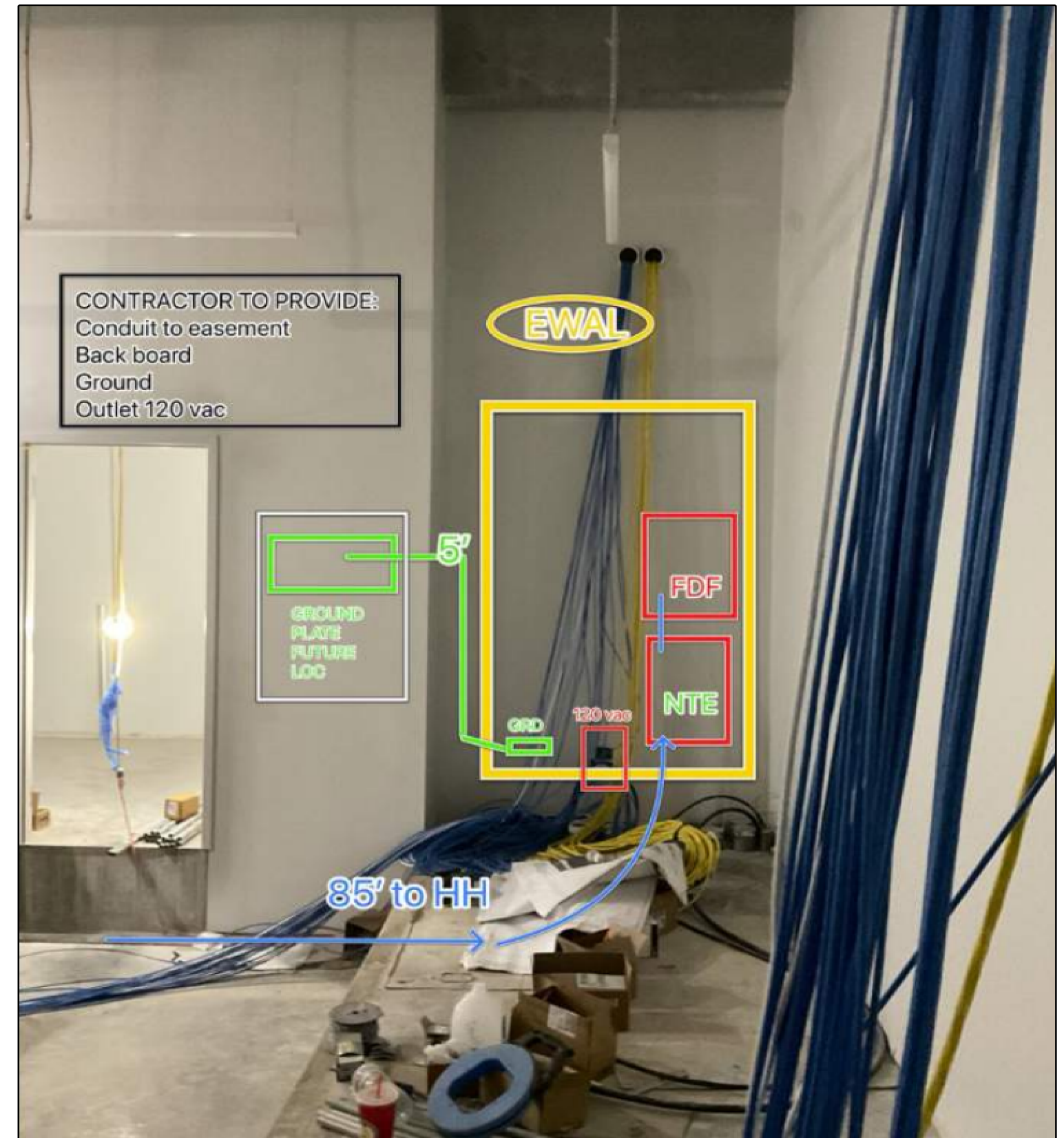

CUSTOMER RESPONSIBLE FOR:  
 SOC, BACKBOARD, #6 GROUND & POWER  
 DUE TO NEW CONSTRUCTION GUIDELINES

PROJECT # <b>A05CXXA</b>		DATE SVC REQ'D 02/04/2026
NPANNX 816524	GEO LOC EE4160	CLLI KSCYMO41
PRIMARY ENGR.: ERK, JOHN		
ENGR. ID: JE0265	PERMIT REQ'D.	N
PHONE #: 8162895023	PRINT 3	OF 3