

**WALL TYPE GENERAL NOTES**

- BRACE ALL INTERIOR PARTITIONS ABOVE CEILING TO STRUCTURE ABOVE AS REQUIRED TO PREVENT WALLS FROM FLEXING.
- ALL FULL HEIGHT METAL STUD FRAMING SHALL BE BRACED TO THE ROOF STRUCTURE AND SHALL NOT BE FASTENED IN ANY WAY TO THE ROOF PANELS OR DECK.
- FRAMING CONTRACTORS SHALL PROVIDE SOLID BLOCKING CONCEALED IN WALLS AND ROUGH OPENINGS, AS REQUIRED, FOR MILLWORK, SUPPORT, GRAB BARS, CLOSET SHELVING, GRODS, TOILET ACCESSORIES, ETC.
- CAULK PERIMETER OF ALL SOUND INSULATED WALLS WITH AN ACoustICAL SEALANT.
- SEE FLOOR PLAN WALL TAG AND WALL COMPONENT NOTES FOR ADDITIONAL INFORMATION.

FOLLOW NORTH AMERICAN SPECIFICATION STANDARDS:

- RUNNER TRACK GA TO MATCH STUD.
- WALLS OVER 12'-0" HIGH TO BE LATERALLY BRACED, VERTICAL WITH 1/2" 16 GA COLD-ROLLED CHANNELS CLIP ANCHORED TO METAL STUDS OR **SPAZZER**.
- DIFFERENT LEG WIDTHS MAY BE SUBSTITUTED TO REACH HIGHER HEIGHT LIMITS. GO TO SUBMIT SPECIFICATIONS FOR APPROVAL.
- BASED ON **CLARK+KROETZCH - PROSTUD** SERIES INTERIOR NON-BEARING PARTITIONS WITH ONE LAYER OF GYP BD EACH SIDE (HT VARIES); USE GA AND TYPE AS SCHEDULED ABOVE, UNO ON DWGS. (L240, S-FSP).
- FLANGE SIZE = 1/2"
- WEB STIFFENERS REQUIRED AT ENDS PER MANUFACTURER'S RECOMMENDATIONS.
- ADJUST PER MANUFACTURER'S SPECIFIC OR EQUIVALENT PRODUCT.
- STEEL STUD MANUFACTURER ASSOCIATION.

STATE OF MISSOURI  
DANIEL J. BARNEY  
ARCHITECT  
LICENSE #A-2013009683  
EXPIRATION DATE: 12/31/2025

PROJECT:

WALL COMPONENT NOTES	
W-XXXX	ADDITIONAL WALL COMPONENT - SEE BELOW.
COMPONENT LETTER	COMPONENT NOTES/DESCRIPTION
A	INSULATION OCCURS FROM FLOOR SLAB TO MIN 6" ABOVE FINISHED CEILING.
B	INSULATION OCCURS FROM FLOOR SLAB TO DECK ABOVE.
C	MOLD/MOISTURE RESISTANT GYP BD ON WET WALL SIDE.

TENANT IMPROVEMENTS FOR:  
**SONNY'S**  
2201 NE TOWN CENTRE BOULEVARD  
LEE'S SUMMIT, MISSOURI 64064

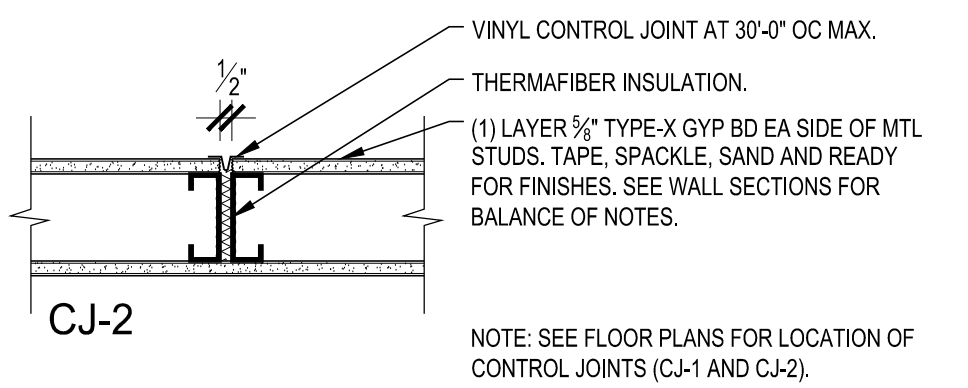

**2 TYP GYP CONTROL JOINT DETAILS**  
1-1/2" = 1'-0"

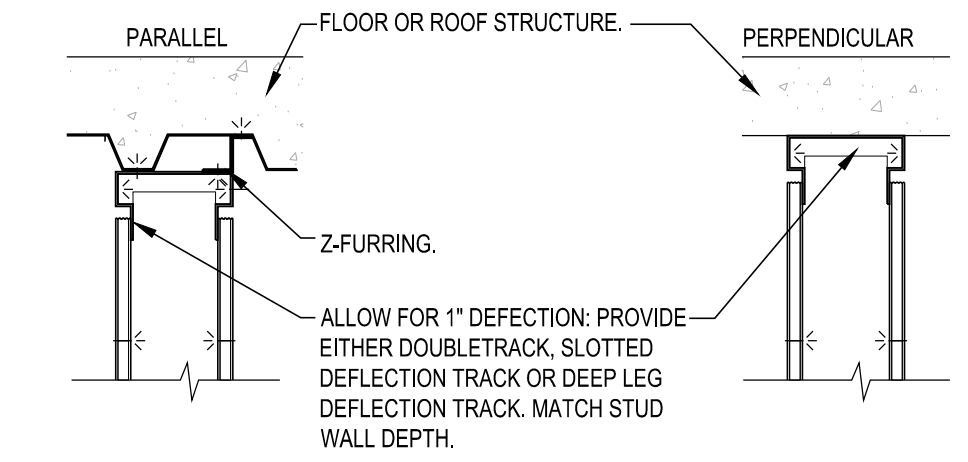

**WT-2 HEAD TO DECK JOINT DETAILS**  
1-1/2" = 1'-0" UNRATED

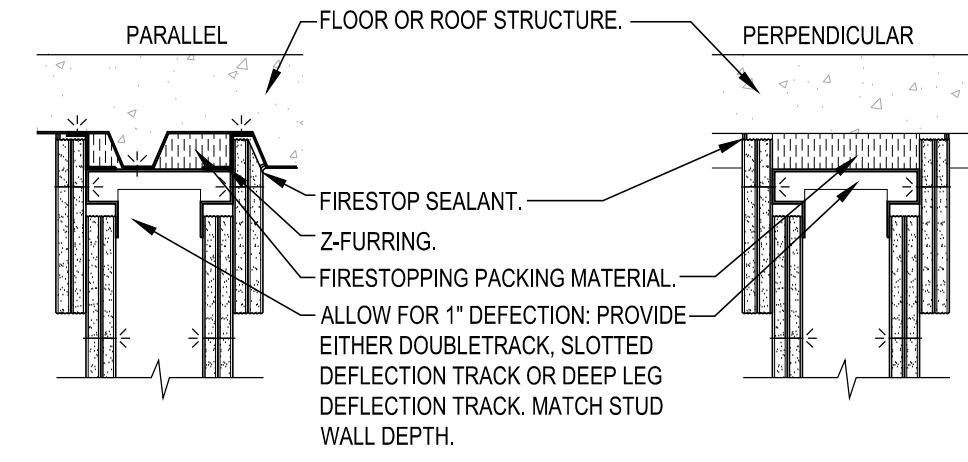

**WT-1 HEAD TO DECK JOINT DETAILS**  
1-1/2" = 1'-0" 2 HR REQUIRED UL HW-D-0060

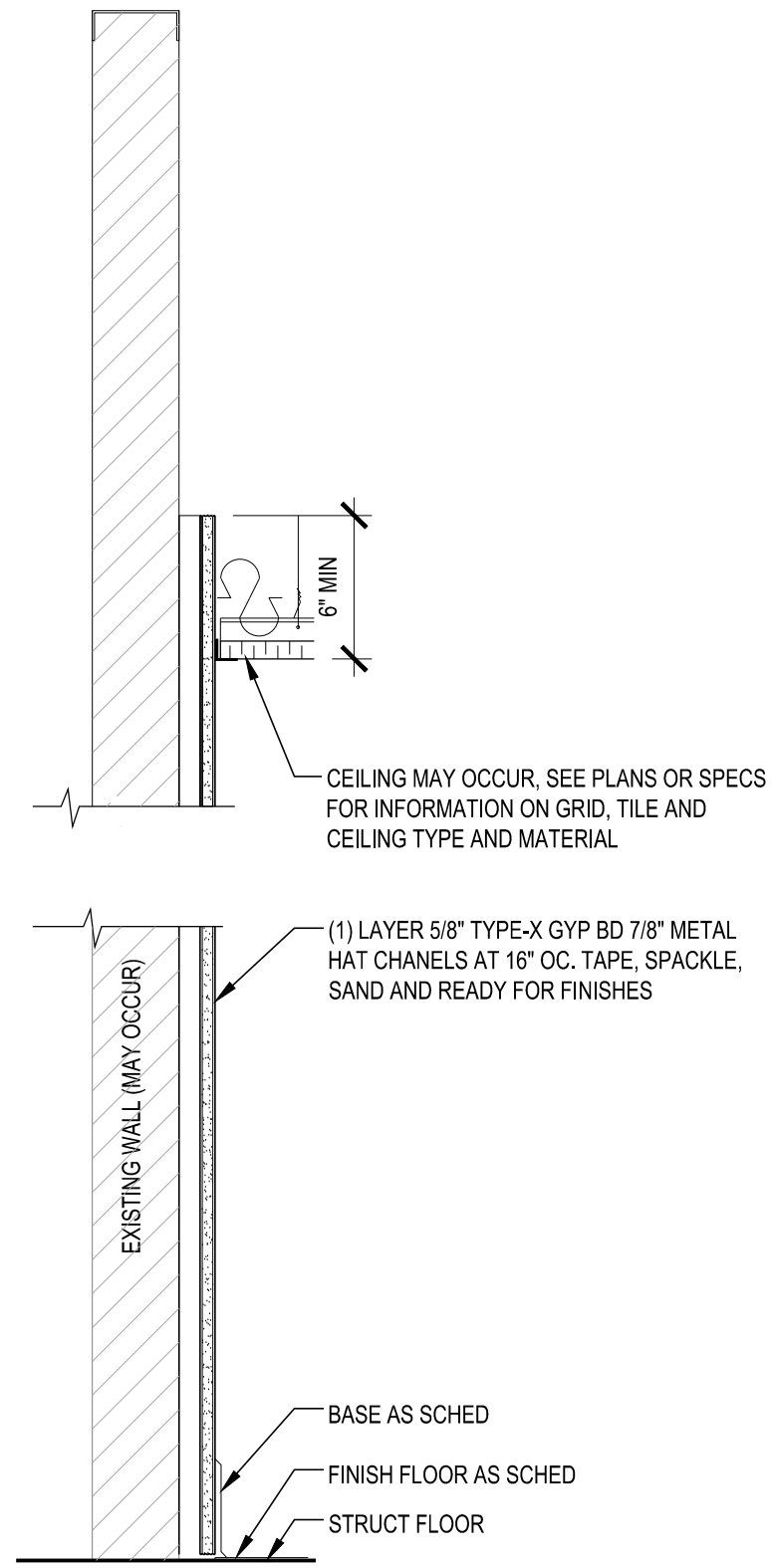

**W-8 WALL PARTITION**  
1-1/2" = 1'-0"

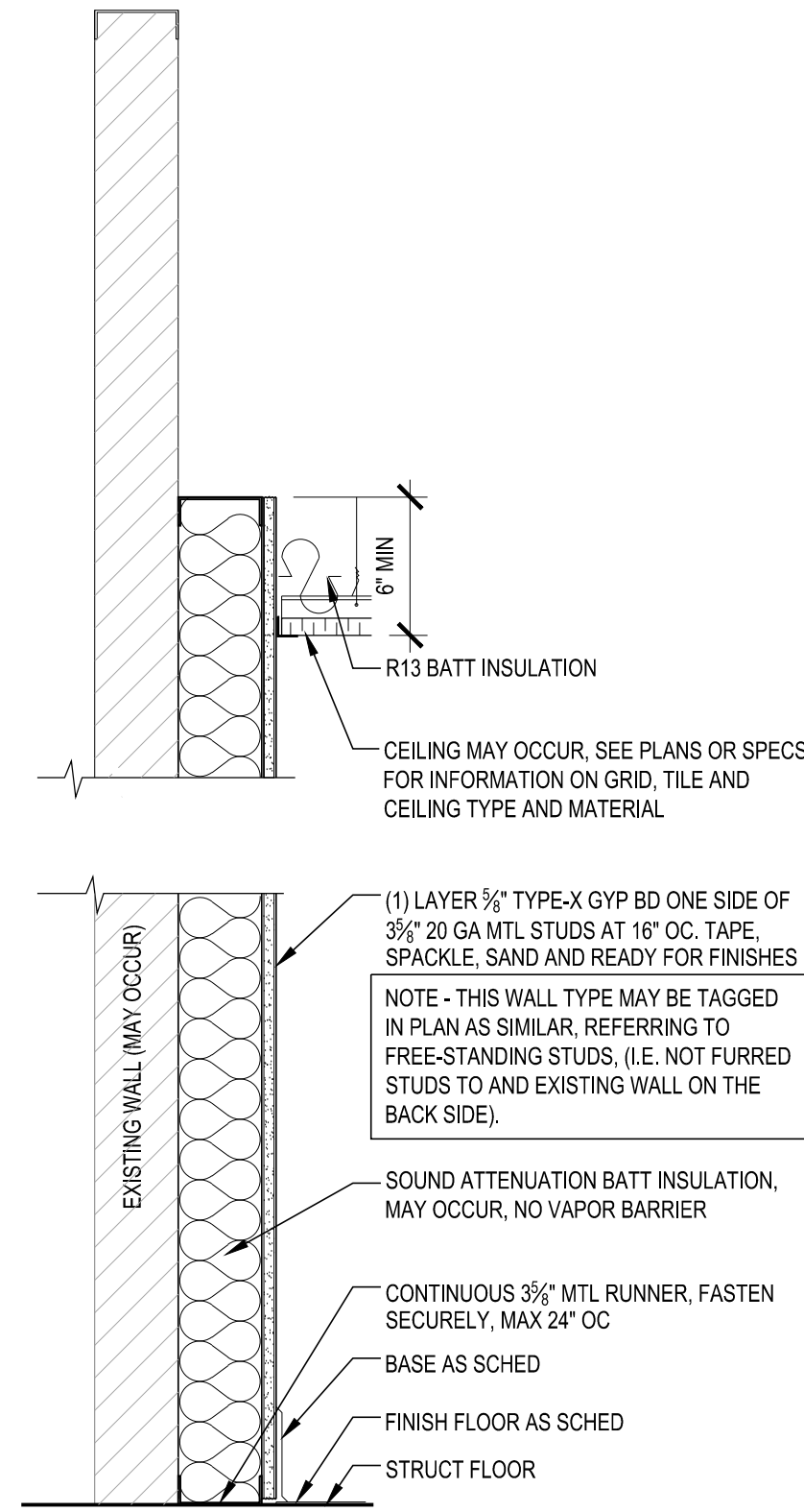

**W-7 WALL PARTITION**  
1-1/2" = 1'-0"

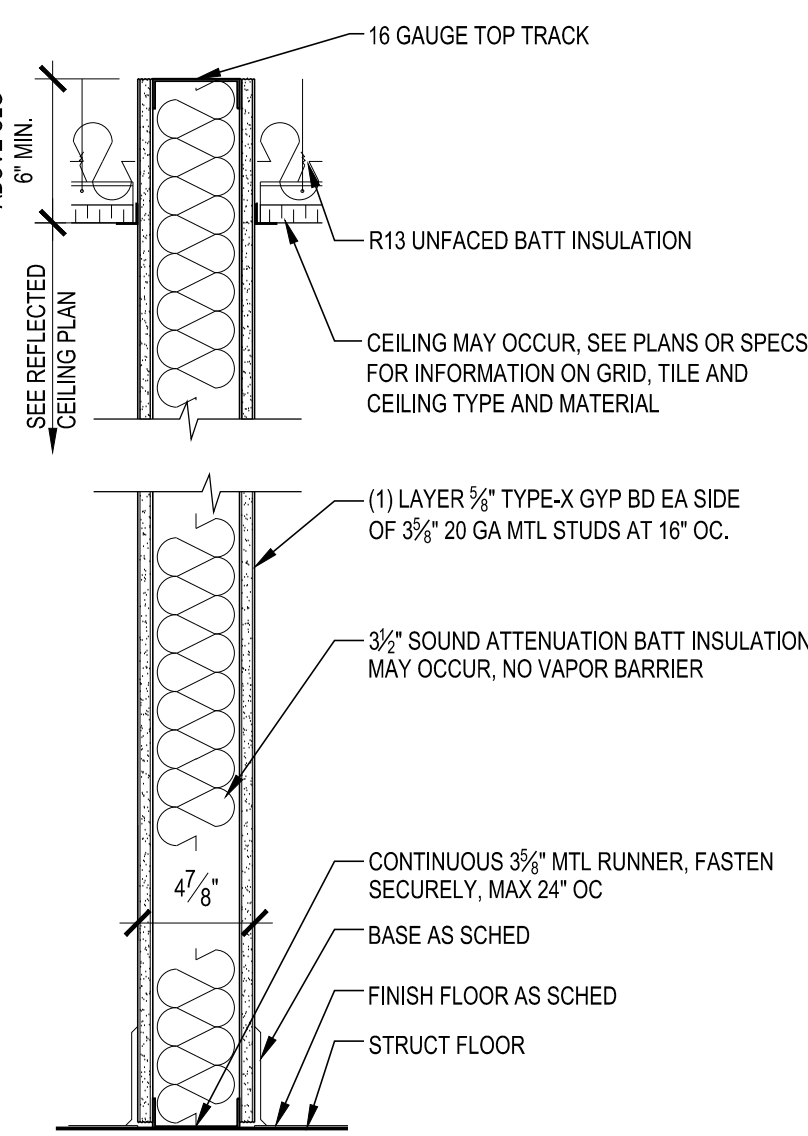

**W-6 WALL PARTITION**  
1-1/2" = 1'-0"

MARK: ISSUE: DATE: 8/15/25  
ISSUED  
ADDENDUM A XX/XX/XX

DRAWN BY: RP CHECKED BY: DB

PROJECT #: 016-0402

The Foundation Architecture, LLC and their Consultants shall be deemed the authors and creators of their respective Instruments of Service and shall retain all common law, statutory and other reserved rights, including copyright. The Instruments of Service shall not be used for future additions or alterations to this Project or for other projects, without the prior written agreement of The Foundation Architecture, LLC. Any unauthorized use of the Instruments of Service shall be at the Owner's sole risk and without liability to The Foundation Architecture, LLC, and their Consultants.

The Foundation Architecture, LLC © 2025

DRAWING TITLE:  
**WALL TYPES  
AND DETAILS**