

RELEASE FOR CONSTRUCTION  
AS NOTED FOR PLAN REVIEW  
DEVELOPMENT SERVICES  
LEE'S SUMMIT, MISSOURI  
09/15/2025

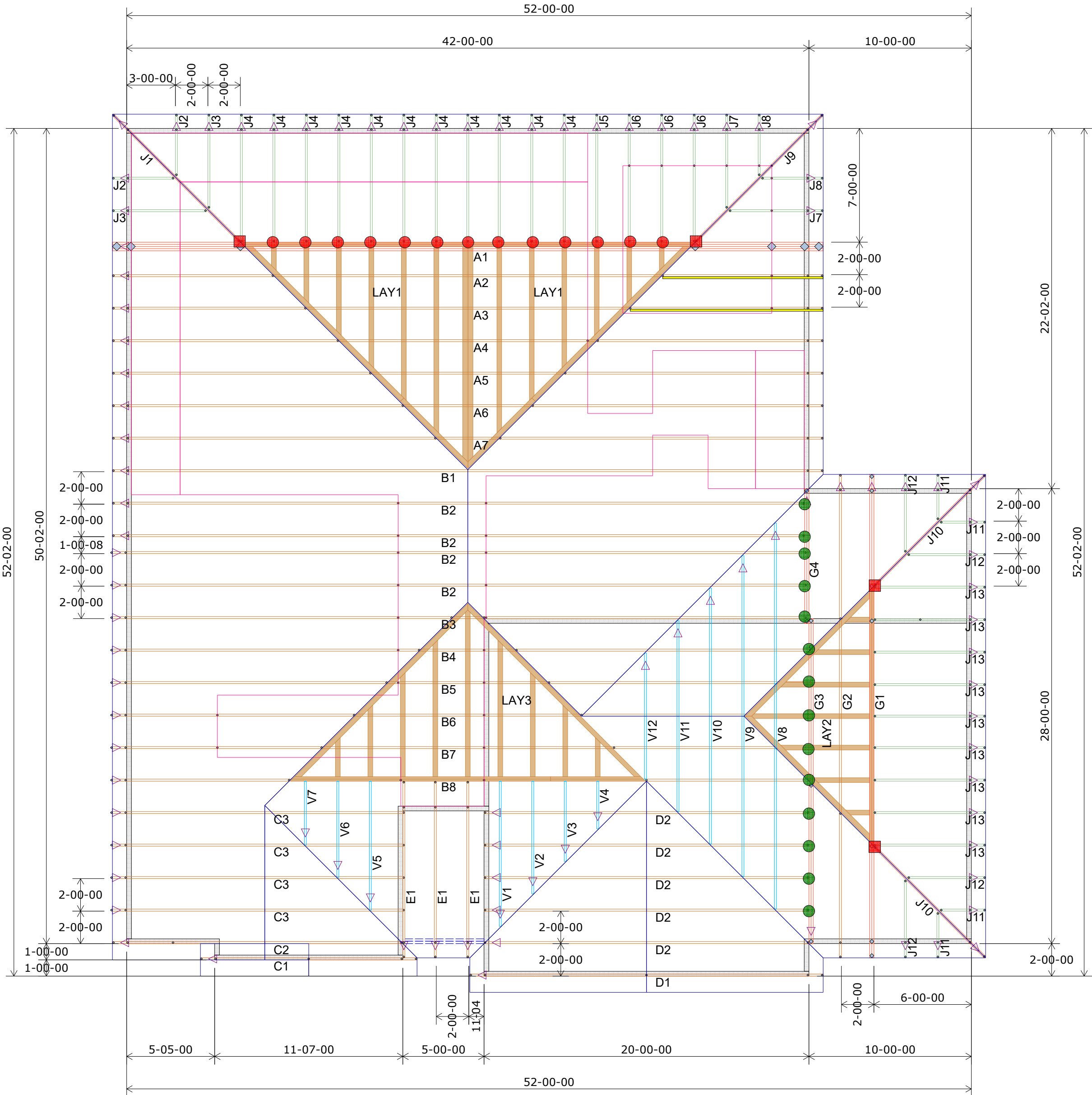

Roof Truss Layout  
Scale: 3/16" = 1'

Triangle denotes the left end of the Truss as it appears on the Engineered Drawings provided.

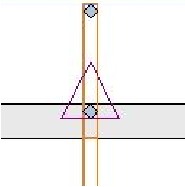

Unless otherwise specified by Engineer Of Record, Wheeler Lumber, LLC recommends an uplift connection at each bearing point per the following:

# of Uplift	Connector
0 - 495:	(1) H2.5A
495 - 990:	(2) H2.5A
990 - 1245:	(1) HTS20

Installation per Simpson Strong-Tie guidelines.

For Reactions greater than 1245#, refer to EOR.

EVERSTEAD  
SHOP DRAWINGS/SUBMITTAL REVIEW

SUBMITTAL WAS REVIEWED FOR DESIGN CONFORMITY AND GENERAL CONFORMANCE TO CONTRACT DOCUMENTS ONLY. THE CONTRACTOR IS RESPONSIBLE FOR CONFIRMING AND CORRELATING DIMENSIONS AT JOBSITE FOR TOLERANCE, CLEARANCE, QUANTITIES, FABRICATION, COORDINATION OF HIS OR HER WORK WITH OTHER TRADES, AND FULL COMPLIANCE WITH CONTRACT DOCUMENTS.

STATUS:  
**APPROVED AS NOTED**  
01/16/2025  
REVIEWED BY:  
**HCH**

ENGINEER, EVERSTEAD ENGINEERING & DESIGN LLC.

Customer		Avital Homes	
Job Name		112 Reserve at Stoney Creek - Avalon Craftsman	
Job Site Address		1908 SW Hightown Dr	
City,	State	Lee's Summit MO	
Designer		Chance Lickig (857) 464-4005	
4/25/2024		Job # Avalon - Craftsman	

THIS IS A TRUSS LAYOUT ONLY. THESE TRUSSES ARE DESIGNED AS INDIVIDUAL BUILDING COMPONENTS TO BE INCORPORATED INTO THE BUILDING DESIGN AT THE SPECIFICATION OF THE BUILDING DESIGNER. SEE INDIVIDUAL DESIGN SHEETS FOR EACH TRUSS DESIGN IDENTIFIED ON THE PLACEMENT DRAWING. THE BUILDING DESIGNER IS RESPONSIBLE FOR TEMPORARY AND PERMANENT BRACING OF THE TRUSSES TO THE BUILDING FRAMEWORK AND TO THE FOUNDATION. THE BUILDING DESIGNER IS RESPONSIBLE FOR THE GENERAL GUIDANCE REGARDING BRACING OF WOOD TRUSSES AVAILABLE FROM THE TRUSS PLATE INSTITUTE, 583 DOWNS DRIVE, MADISON, WI 53179.

THIS LAYOUT IS THE SOLE SOURCE FOR FABRICATION OF TRUSSES AND VOIDS ALL PREVIOUS ARCHITECTURAL OR OTHER TRUSS LAYOUTS. REVIEW AND APPROVAL OF THIS LAYOUT MUST BE RECEIVED BEFORE ANY TRUSSES WILL BE BUILT. VERIFY ALL CONDITIONS TO ENSURE AGAINST CHANGES THAT WILL RESULT IN EXTRA CHARGES TO YOU.

Shop Drawing Approval

Wheeler Lumber  
1959 Old Hwy 50 NE  
Waverly, KS 66871