

ARCH: E1 (30.00 X 42.00 INCHES) 186-25-25 - Adam Sykes - 2025-09-10 07:09

EQUIPMENT WIRING PLAN

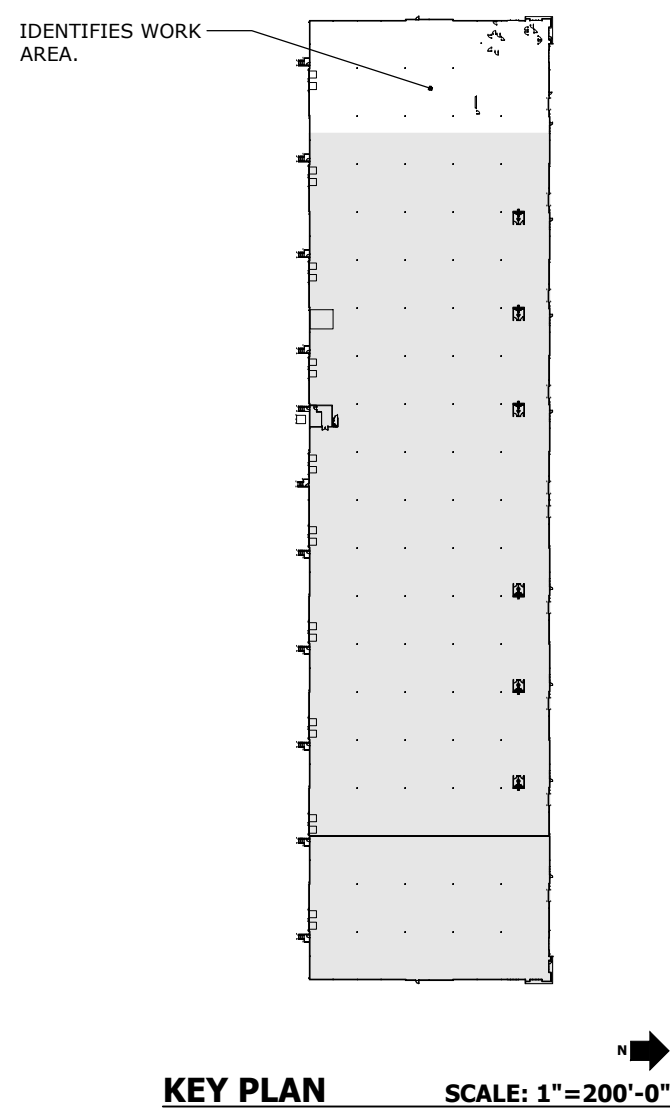
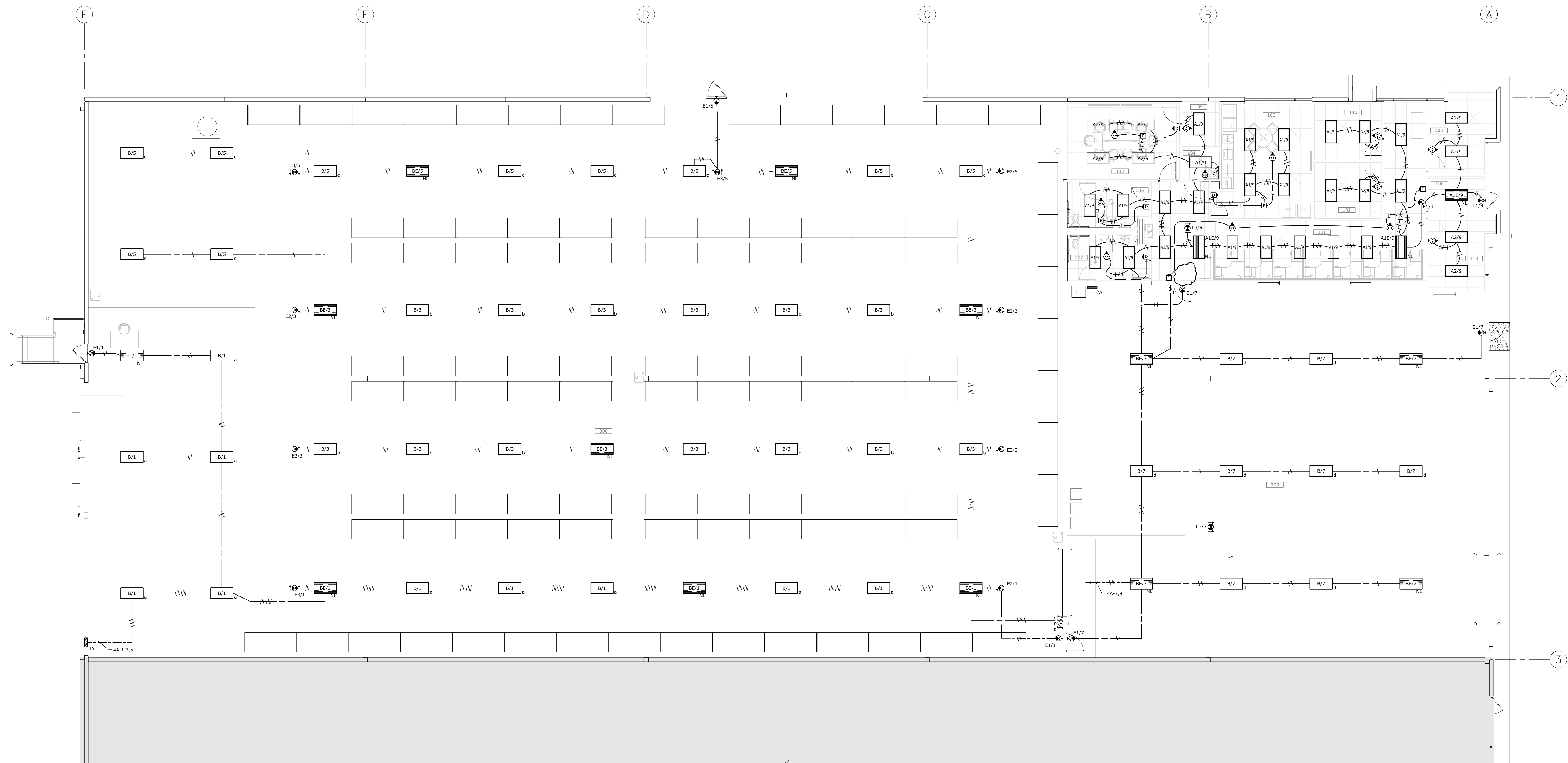

- NOTES:**
1. BRANCH CIRCUIT CONDUCTOR SIZES SHALL MINIMALLY BE #12 AWG. WHERE THE LENGTH OF A HOMERUN, FROM PANEL TO FIRST DEVICE, EXCEEDS 75 FEET FOR A 120 VOLT CIRCUIT OR 175 FEET FOR A 277 VOLT CIRCUIT, THE MINIMUM CONDUCTOR SIZE SHALL BE #10 AWG.
 2. DEVICES INSTALLED IN FIRE RATED WALLS SHALL BE INSTALLED IN ACCORDANCE WITH IBC ARTICLE 714.4.2. COORDINATE WALL TYPES WITH THE ARCHITECTURAL DRAWINGS.
 3. PLAN SHADING IDENTIFIES EXISTING LIGHTING, RECEPTACLES, EQUIPMENT WIRING, AND SYSTEMS WIRING TO REMAIN AND BE MAINTAINED UNLESS NOTED OTHERWISE (TYP).

TENANT IMPROVEMENTS FOR:
SONNY'S
2201 NE TOWN CENTRE BOULEVARD
LEE'S SUMMIT, MISSOURI 64064

MARK: ISSUE: DATE:
ISSUED 08/15/2025
ADDENDUM A 09/10/2025

PROJECT #: 016-0402
DRAWN BY: PTA INC CHECKED BY: J.J.J

The Foundation Architecture, LLC and their Consultants shall be deemed to have accepted and agreed to the terms and conditions of the contract and shall retain all common law, statutory and other reserved rights, including copyright. The Instruments of Service shall not be used for future additions or alterations to this Project or for other projects, without the prior written agreement of The Foundation Architecture, LLC. Any unauthorized use of the Instruments of Service shall be at the Client's sole risk and without liability to The Foundation Architecture, LLC and their Consultants.
The Foundation Architecture, LLC © 2025

DRAWING TITLE:
LIGHTING
PLAN

SHEET #:
E1.01

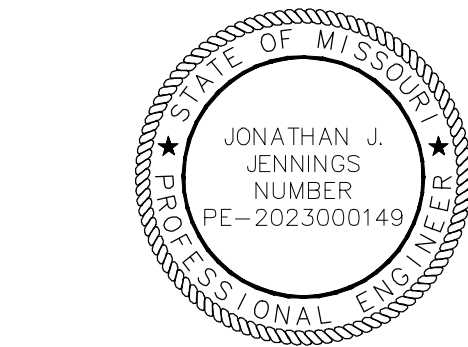

SEAL



PROJECT: