



SAINT LUKE'S EAST HOSPITAL SUITE 300 REMODEL 20 NE SAINT LUKE'S BLVD. LEE'S SUMMIT, MO 64086

PROJECT TEAM

ARCHITECT
ACI BOLAND, INC.

1710 WYANDOTTE STREET
KANSAS CITY, MO 64108
PHONE 816.763.9600

MEP CONSULTANT
IMEG

1600 Baltimore Ave, Suite 300
Kansas City, MO 64108
PHONE 816.842.8437

ABBREVIATIONS

ABC	AGGREGATE BASE COURSE	G	GRAM	QBT	QUARRY BASE TILE
AC	ACOUSTIC CEILING TILE	GA	GAUGE	QT	QUARRY TILE
ACC	AIR CONDITIONING	GA/V	GALVANIZED	QTZ	QUARTZ
ADD	ADDENDUM	GL	GRADE		
AF	ABOVE FINISH FLOOR	GL	GLASS / GLAZING	R	RISER, RISERS
AG	ARCHITECTURAL GLASS	GLT	GLASS WALL TILE	RAD	RADIUS
AGG	AGGREGATE	GND	GROUND	RB	RESILIENT BASE
ALT	ALTERNATE	GR	GRILLE	RBF	RUBBER FLOOR
ALUM	ALUMINUM	GT	GROUT	RD	ROOF DRAIN
AP	ACRYLIC PANEL	GWB	GYPSUM BOARD	REG	REGISTER
ARCH	ARCHITECT	GYP	GYPSUM	REQD	REQUIRED
AS	ARCHITECTURAL SURFACE	HB	HOSE BIB	RES	RESINOUS FLOOR
ASPH	ASPHALT	HDR	HARDENER	RES	RESINOUS WALLCOVERING
AWC	ACOUSTIC WALLCOVERING	HDW	HARDWARE	RFV	ROOFING
AWP	ACOUSTIC WALL PANEL	HDWD	HARDWOOD	RH	ROUGH
&	AND	HDR	HOLLOW METAL	RND	ROUND
@	AT	HORIZ	HORIZONTAL	RO	ROUGH OPENING
BD	BOARD	HR	HANDRAIL	RO	ROUGH OPENING
BLDG	BUILDING	HT	HEIGHT	RST	RUBBER STAIR TREAD
BLKG	BLOCKING	HTR	HEATER		
BM	BEAM	HW	HOT WATER		
BO	BOTTOM OF				
BR	BUMPER RAILS	IB	INTEGRAL BASE	S	STAINLESS STEEL SINK
BRC	BRUSHED CONCRETE	IN	INCH / INCHES	SC	SHOWER CURTAIN
BSMT	BASEMENT	INSUL	INSULATION	SCHED	SCHEDULE
		INT	INTERIOR	SCH	SCHEDULE
CBT	CERAMIC BASE TILE	INV	INVERT	SCT	SHOWER CURTAIN TRACK
CC	CUBICLE CURTAIN	IS	INTEGRAL SINK	SDG	SIDING
CCT	CUBICLE CURTAIN TRACK	JAN	JANITOR	SECT	SECTION
CEM	CEMENT/CEMENTITIOUS	JST	JOIST	SEL	SELECT
CER	CERAMIC	JT	JOINT	SHG	SHEATHING
CFT	CERAMIC FLOOR TILE	JT	JOIST	SHT	SHEET
CH	CHAIR RAIL	KP	KICK PLATE	SLD	SLIDING
CHN	CHANNEL	LAM	LAMINATED	SM	SMOOTH
CHP	CAST IN PLACE	LAV	LAVATORY	SP	SAFETY PADDING
CJ	CONTROL JOINT	LB	LOADING	SPEC	SPECIALTY CEILING
CL	CENTER LINE	LG	LENGTH	SPEF	SPECIFICATION
CLS	CLOSET	LIN	LINOLEUM	SPF	SPORTS FLOOR
CLD	CLOUT	LOC	LOCATION	SS	SQUARE
CLR	CLEAR	LVC	LOUVER	SSF	SOLID SURFACE
CM	CENTIMETER	LVT	LUXURY VINYL TILE	ST	STAINLESS STEEL
CMU	CONCRETE MASONRY UNIT	LWC	LIGHT WEIGHT CONCRETE	STC	STAINED CONCRETE
COL	COLUMN	M	METER	STD	STANDARD
CONC	CONCRETE	MAT	MATERIAL	STN	STONE
CONSTR	CONSTRUCTION	MAX	MAXIMUM	STRUC	STRUCTURE
CONT	CONTINUOUS	MB	MARKER BOARD	SUSP	SUSPENDED
CS	CERAMIC TILE	MECH	METAL CABINETS	SVB	SWITCHBOARD
CR	CRACK SEAL	MFR	MANUFACTURER		
CS	CERAMIC SEALER	MN	MINIMUM	T	TREAD
CST	CULTURED STONE	MLDG	MOLDING	TB	TACK BOARD
CWT	CERAMIC WALL TILE	MO	MASONRY OPENING	TC	TOP OF CURB
		MP	MOVABLE PARTITION	TCF	TEXTILE COMPOSITE FLOORING
D	DECORATIVE GLASS PANEL	MT	METAL TRIM	TO	TOILET PARTITION
DSP	DIAMETER	MTB	METAL BASE	TO	TEMPERED GLASS
DIA	DIAGONAL	MTL	METAL	TO	TOP OF
DIM	DIMENSION	MTL LATH	METAL LATH	TP	TOILET PARTITION
DISP	DISPENSER	MULL	MULLION	TRS	TRANSITION STRIP
DN	DOWN			TRF	TERRAZZO FLOORING
DNP	DAMP PROOFING	NE	NO FINISH	TSO	TOP OF STEEL DECK
DPC	DAMP PROOFING	NG	NATURAL GRADE	TUF	TURF
DR	DRYED AND POLISHED	NIC	NOT IN CONTRACT	TW	TEACHERS WARDROBE
DS	DOWNSPOUT	NO / #	NUMBER	TYP	TYPICAL
DWG	DRAWING	NOM	NOMINAL	TZB	TERRAZZO BASE
		NTS	NOT TO SCALE	UNO	UNLESS NOTED OTHERWISE
EA	EACH	OBS	OBSOLETE	UP	UPHOLSTERY
ELEC	ELECTRIC	OPNG	OPENING	V	VENT
ELEV	ELEVATION	OV	OVER	VCL	VITREOUS CLAY PIPE
EQ	EQUAL	OFS	OVERFLOW SCUPPER	VCT	VINYL COMPOSITION TILE
EQU	EQUIPMENT	OD	OVERFLOW DRAIN	VG	VERTICAL GRAIN
ETR	EXISTING TO REMAIN	OD	OVERHEAD DOOR	VERT	VERTICAL
EWC	ELECTRIC WATER COOLER	PBT	PORCELAIN BASE TILE	VET	VESTIBULE
EXP	EXPANDED	PC	POLISHED CONCRETE	VET	VINYL ENHANCED TILE
EXPAN	EXPANSION	PNT	PAINT PANEL / PAINT WALL GRAPHIC	VOT	VINYL WALLCOVERING
EXT	EXTERIOR	PFT	PORCELAIN FLOOR TILE	WC	WALLCOVERING
		PL	PROPERTY LINE	WCS	WOOD SCOT
FA	FIRE ALARM	PLM	PLASTIC LAMINATE	WD	WOOD
FACP	FIRE ALARM CONTROL PANEL	PLBS	PLUMBING	WDB	WOOD BASE
FD	FLOOR DRAIN	PLYWD	PLYWOOD	WDC	WOOD CEILING
FEC	FIRE EXTINGUISHER CABINET	PNL	PANEL	WDF	WOOD FLOOR
FH	FIRE HOSE CAB	PR	PAIR	WDP	WOOD PANELS
FIN	FINISH	PSF	POUNDS PER SQ FT	WDS	WOOD STAIN
FL	FLASHING	PSI	POUNDS PER SQ IN	WDV	WOOD VENEER
FLR	FLOOR	PSR	PLASTER	WDV	WOOD VENEER
FND	FOUNDATION	PTX	PAINTE (No acronym after number always stands for eggshell finish)	WF	WINDOW FILM
FR	FRAME	PT-XA	PAINTE (A always stands for epoxy finish)	WFO	WINDOW FILM
FRT	FIBERGLASS REINFORCED	PT-XB	PAINTE (B always stands for semi-gloss finish)	WOC	WALK OFF CARPETS
FT	FEET	PT-XC	PAINTE (C always stands for flat finish)	WOP	WALK OFF
FTG	FOOTING	PT-XD	PAINTE (D as needed per project if not listed above)	WPT	WALL PROTECTION
FV	FIELD VERIFY	PWT	PORCELAIN WALL TILE	WV	WINDOW GLASS SYSTEM
FWP	FABRIC WALL PANEL			WV	WINDOW TREATMENT
				WW	WINDOW WALL
				WWM	WELDED WIRE MESH

LOCATION PLAN

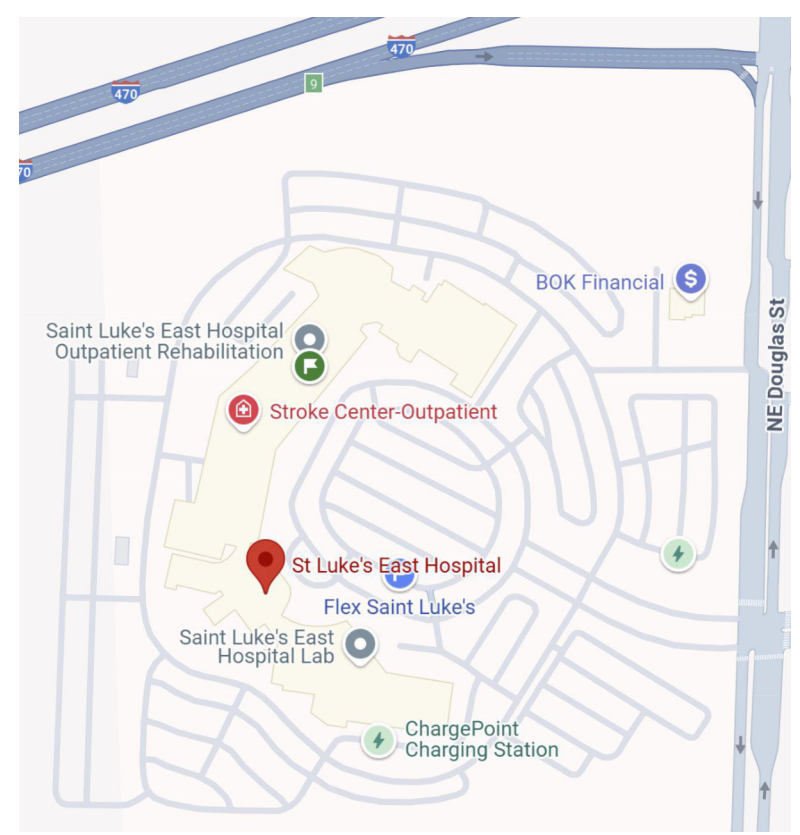

KEY PLAN

1" = 160'-0"

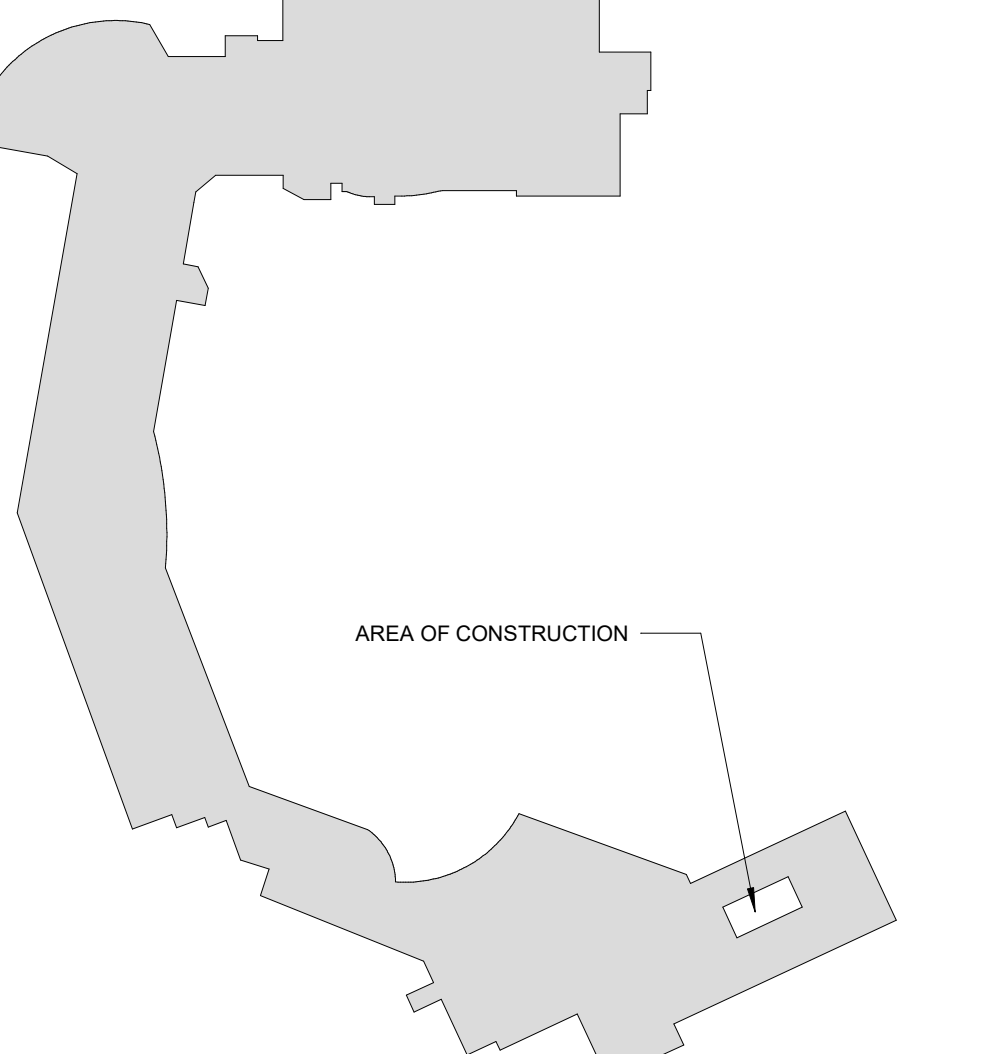

CODE FOOTPRINT LEGEND

- PARTITION TYPES**
- 0 HR SMOKE PARTITION (SMOKE RESISTIVE)
 - 2 HR FIRE BARRIER
- AREA DESIGNATIONS**
- CORRIDOR
 - HAZARDOUS ROOM
 - EXIT ENCLOSURE
 - SHAFT

- SYMBOLS**
- FIRE EXIT
 - OCCUPANT LOAD
 - EXIT WIDTH PROVIDED
 - EXIT WIDTH REQUIRED
 - EXISTING FIRE EXTINGUISHER CABINET
 - TRAVEL DISTANCE

GENERAL NOTES

- ALL WORK SHALL BE PERFORMED IN ACCORDANCE WITH A.D.A. REQUIREMENTS AND ALL APPLICABLE LOCAL, STATE, AND FEDERAL BUILDING CODES AND REGULATIONS.
- THE CONTRACTOR IS RESPONSIBLE FOR OBTAINING ALL NECESSARY BUILDING PERMITS.
- THE GENERAL CONTRACTOR AND SUBCONTRACTORS SHALL FIELD VERIFY EXISTING CONDITIONS AND NOTIFY THE ARCHITECT OF ANY INCONSISTENCIES OR DISCREPANCIES WITH THE PROJECT DOCUMENTS. ACCESS TO THE SITE AND/OR SPACE UNDER CONSTRUCTION DURING BIDDING AND CONSTRUCTION SHALL BE COORDINATED WITH THE OWNER.
- DO NOT SCALE DRAWINGS.
- THE WORD "ALIGNED" AND "EQUAL" AS USED IN THESE DOCUMENTS SHALL SUPERSEDE ANY DIMENSIONAL INFORMATION GIVEN.
- TYPICAL DIMENSIONS ARE TO FACE OF CONCRETE, DRYWALL, CURTAIN WALL, ETC., OR TO COLUMN CENTERLINE. DIMENSIONS AT WINDOWS ARE TYPICALLY TO FACE OF FRAME. REFER TO PLAN DETAILS FOR ADDITIONAL INFORMATION.
- THE GENERAL CONTRACTOR SHALL BE RESPONSIBLE FOR EXAMINING AND CONFIRMING ALL SUBSTRATE CONDITIONS WHERE NEW MATERIALS ARE APPLIED. THE SUBSTRATE SHALL BE SMOOTH AND FREE OF DEFECTS AND SHALL CONFORM TO THE REQUIREMENTS OF THE FINISHED MATERIAL MANUFACTURERS.
- THE GENERAL CONTRACTOR SHALL BE RESPONSIBLE FOR CLEAN-UP.
- THE GENERAL CONTRACTOR SHALL INSPECT AND CHECK THE ADEQUACY AND INSTALLATION OF THROUGH-WALL FLASHING PRIOR TO COVERING WITH FINISH MATERIALS. THIS SHALL INCLUDE, BUT IS NOT LIMITED TO INSPECTION AGAINST HOLES OR PENETRATIONS, APPROPRIATE LAPPING AND SEALING, AND OVERALL WORKMANSHIP IN CONFORMANCE WITH THE SPECIFICATIONS.

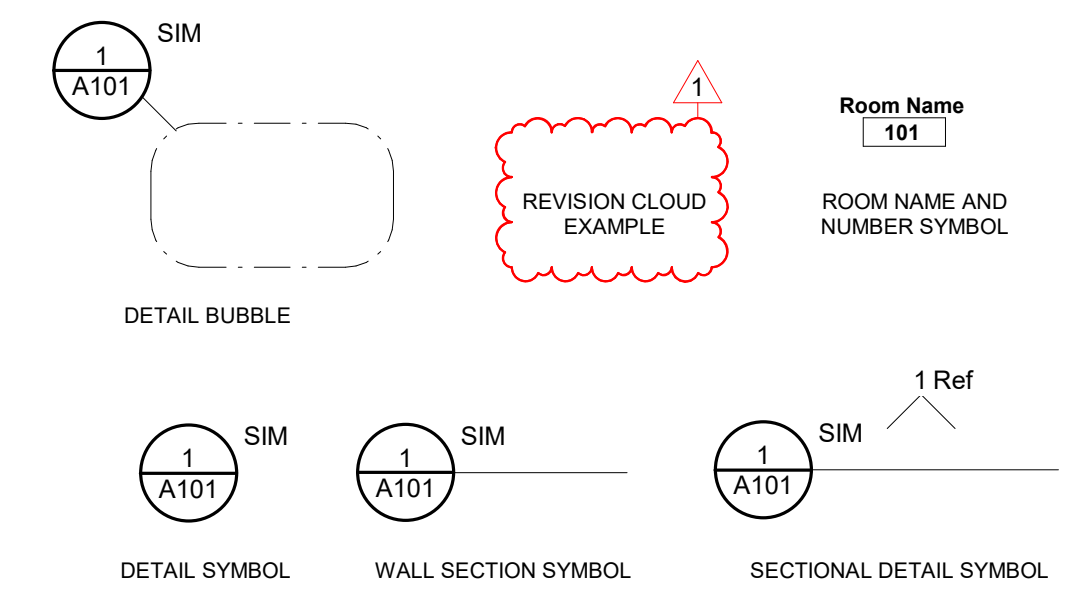

SYMBOLS
1/4" = 1'-0"

CODE SUMMARY

PROJECT CONSTRUCTION PURPOSE: NEW CLINIC LOCATING IN EXISTING CLINIC SPACE

OWNER:
SAINT LUKE'S EAST HOSPITAL
100 NE SAINT LUKE'S BOULEVARD
LEE'S SUMMIT, MO 64086
MEDICAL OFFICE BUILDING SUITE 300

DESIGNER:
ACI BOLAND ARCHITECTS
1710 WYANDOTTE ST.
KANSAS CITY, MO 64108
PHONE: (816) 763-9600

LOCAL AUTHORITY:
RESPONDING FIRE SERVICE: LEE'S SUMMIT FIRE DEPARTMENT
LOCAL BUILDING INSPECTION: LEE'S SUMMIT, MO-CODES ADMINISTRATION DEPARTMENT

CODE INFORMATION:
2018 INTERNATIONAL BUILDING CODE
2018 INTERNATIONAL PLUMBING CODE
2018 INTERNATIONAL MECHANICAL CODE
2017 NATIONAL ELECTRICAL CODE (NFPA 70)
2018 INTERNATIONAL FIRE CODE
2012 LIFE SAFETY CODE (NFPA 101 CHAPTER 20)
2003 (ICANS) A117.1 AS AMENDED AND ADOPTED BY THE CITY OF LEE'S SUMMIT
2010 ADA STANDARDS FOR ACCESSIBLE DESIGN / AMERICANS WITH DISABILITIES ACT OF 1990

STATE OF MISSOURI DEPT. OF HEALTH & ENVIRONMENT REFERENCES THE FOLLOWING CODES:
2012 NFPA 101 LIFE SAFETY CODE (LSC)
NOTE: IF CODE REQUIREMENTS OVERLAP, THE MOST STRINGENT SHALL APPLY.

TYPE OF CONSTRUCTION:
TYPE 1-A - SECTION 602.2 (TYPE 1 - 332 SPRINKLERED - SECTION 18.1.6.1)
B - BUSINESS - PROFESSIONAL SERVICES

OCCUPANCY GROUP:
NO CHANGE IN OCCUPANT LOAD

DEAD END CORRIDOR LENGTH LIMIT:
50' - FULLY SPRINKLED

EXIT ACCESS TRAVEL DISTANCE:
200'

AREA OF CONSTRUCTION:
550 +/- SF

REQUIRED FIRE RESISTANCE RATINGS (IN HOURS):
PER NFPA 101 A.8.2.1.2:

EXTERIOR BEARING WALLS	3 HR
INTERIOR BEARING WALLS	3 HR
PRIMARY STRUCTURAL FRAME	3 HR
FLOOR CONSTRUCTION	2 HR
ROOF CONSTRUCTION	1 1/2 HR
INTERIOR NON-BEARING WALLS	0 HR

PLUMBING FIXTURE CALCULATIONS:
EXISTING TO REMAIN

ACTIVE FIRE SAFETY FEATURES:
- FIRE ALARM SYSTEM - THE FIRE ALARM SYSTEM IS SPECIFIED AS AN ADDRESSABLE TYPE SYSTEM. THE DEVICE TYPE AND LOCATIONS ARE PER THE APPLICABLE CODES AS WELL AS A.D.A. REQUIREMENTS.
- SMOKE CONTROL SYSTEM - ALL DUCTWORK PENETRATING SMOKE RATED WALLS WILL HAVE A SMOKE OR COMBINATION FIRE/SMOKE DAMPER AS INDICATED ON CONSTRUCTION DOCUMENTS. THESE DAMPERS WILL CLOSE UPON DETECTION OF SMOKE BY THE AREA SMOKE DETECTORS OR DUCT SMOKE DETECTORS IN THE AIR HANDLING UNITS.
- FIRE SPRINKLER SYSTEM - SPECIFIED TO BE PER NFPA 13. THE SPRINKLER HEADS ARE SPECIFIED TO BE QUICK RESPONSE TYPE.
- EMERGENCY LIGHTING AND POWER - EMERGENCY LIGHTING, LIFE SAFETY AND CRITICAL LOADS WILL RECEIVE POWER FROM A BACKUP GENERATOR LOCATED OUTSIDE THE MAIN ELECTRICAL ROOM.
- ILLUMINATED EXIT SIGNS

PASSIVE FIRE SAFETY FEATURES:
- SMOKE COMPARTMENTS NO GREATER THAN 22,500 SF

SHEET INDEX

SHEET NUMBER	SHEET NAME
GENERAL A000	COVER SHEET
ARCHITECTURE A211	OVERALL FIRST FLOOR PLAN
PLUMBING P000 P200	PLUMBING COVERSHEET LEVEL 02 AND 03 - PLUMBING
ELECTRICAL E000 E200	ELECTRICAL COVERSHEET LEVEL 03 PLAN - ELECTRICAL

FFE SCHEDULE

TYPE MARK	DESCRIPTION	RESPONSIBILITY	COMMENTS
	WATER		
	FURNITURE SYSTEMS	VFW	BLOCKING AS REQUIRED
AS075	DISPENSER, SOAP	OFOI	BLOCKING AS REQUIRED
AS077	HAND SANITIZER	OFOI	BLOCKING AS REQUIRED
AS082	PAPER TOWEL	OFOI	BLOCKING AS REQUIRED
AS107	GLOVE DISPENSER, 3 HOLE	OFOI	BLOCKING AS REQUIRED
AS108	SHARPS CONTAINER	OFOI	BLOCKING AS REQUIRED
F0205	SIDE CHAIR, W/ ARMS	OFOI	
F0206	CHAIR, FOLDING, WALL MOUNTED		BLOCKING AS REQUIRED
F0301	CHAIR, TASK, SWIVEL, W/ ARMS	OFOI	
F2010	14 LITER STEP TRASHCAN	OFOI	
M1803a	WORKSTATION, WALL MOUNTED	OFOI	BLOCKING AS REQUIRED
M0205	EXAM TABLE	OFOI	

SAINT LUKE'S EAST HOSPITAL
SUITE 300 REMODEL
20 NE SAINT LUKE'S BLVD.
LEE'S SUMMIT, MO 64086

Date 09.02.2025
Job Number 3-25069
Drawn By BDR
Checked By AD

Revision
Number Date Description

ACI BOLAND ARCHITECTS
ACI/Boland, Inc.
Kansas City | St. Louis
1710 Wyandotte
Kansas City, MO 64108
T: 816.763.9600
Licensee's Certificate of Authority Number: Missouri: #000958
MEP CONSULTANT
IMEG
1600 Baltimore Ave, Suite 300
Kansas City, MO 64108
816.842.8437
Licensee's Certificate of Authority Number: #00127265
A000
COVER SHEET

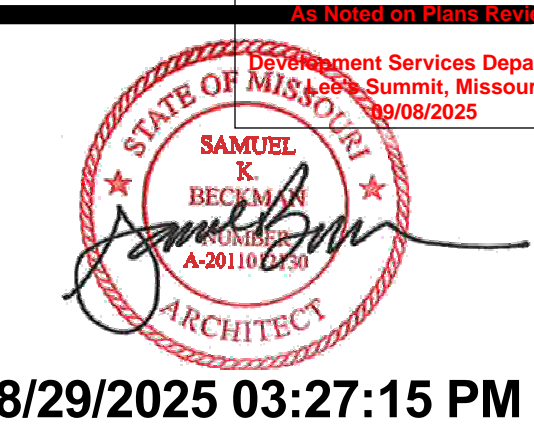

8/29/2025 03:27:15 PM

ACI BOLAND ARCHITECTS

ACI/Boland, Inc.
Kansas City | St. Louis
1710 Wyandotte
Kansas City, MO 64108
T: 816.763.9600
Licensee's Certificate of Authority Number: Missouri: #000958

MEP CONSULTANT
IMEG
1600 Baltimore Ave, Suite 300
Kansas City, MO 64108
816.842.8437
Licensee's Certificate of Authority Number: #00127265

8/29/2025 03:27:03 PM

Autodesk Docs/19-25069 SLE Clinics - Suites 120-245-300/19-25069 SLE clinic suites 120 245 300.rvt

ROOM FINISH SCHEDULE													
ROOM NUMBER	ROOM NAME	FLOOR FINISH	BASE FINISH	WALLS				CASEWORK				NOTES	REV #
				NORTH	EAST	SOUTH	WEST	BASE CABINETS	WALL CABINETS	COUNTERTOPS	SINKS		
02-303008	NEW RECEPTION	ETN	ETN									ACT-1 NEW ACOUSTICAL PANEL, BY VENDOR	
02-303009	NEW EXAM 1	LVT-2	RB-1	PT-1/ WP-2	PT-1/ WP-2	PT-1/ WP-2	PT-1/ WP-2	PLAM-1	PLAM-1	SSF-1	IS-1	ACT-1 MODIFY GRID FOR 2X2 ACT	
02-303010	NEW EXAM 2	LVT-2	RB-1	PT-1/ WP-2	PT-1/ WP-2	PT-1/ WP-2	PT-1/ WP-2	PLAM-1	PLAM-1	SSF-1	IS-1	ACT-1 MODIFY GRID FOR 2X2 ACT	
02-303011	NEW EXAM 3	LVT-2	RB-1	PT-1/ WP-2	PT-1/ WP-2	PT-1/ WP-2	PT-1/ WP-2	PLAM-1	PLAM-1	SSF-1	IS-1	ACT-1 MODIFY GRID FOR 2X2 ACT	

INTERIOR FINISH LEGEND						
MARK	ITEM	MANUFACTURER	MODEL/PATTERN	COLOR	SIZE	REMARKS
FLOOR	LVT-2	LUXURY VINYL TILE	MANNINGTON	AMITCO STONE		STRAIGHT EDGE ONLY, ASHLAR INSTALL
BASE	RB-1	RESILIENT BASE	ROPPE	PINNACLE PLUS, PROFILE #65	#129 DOLPHIN	4-5/8"
WALL	PT-1	PAINT	SHERWIN WILLIAMS	EGGSHELL FINISH		FIELD PAINT
	PT-4	PAINT	SHERWIN WILLIAMS	SEMI-GLOSS FINISH		ALL HOLLOW METAL DOOR
	PT-8	PAINT	SHERWIN WILLIAMS	EGGSHELL FINISH		ACCENT PAINT
	WP-2	WALL PROTECTION	CIS ACRYLYN	ACRYLYN 4000		WALL PROTECTION AT 48" AFF, INCLUDE ALL ACCESSORIES AND TRIM PIECES
CASEWORK	IS-1	INTEGRAL SINK	WILSONART	AK1413 SQUARE		DESIGNER WHITE
	PLAM-1	PLASTIC LAMINATE	WILSONART	#7806-12		17" X 15-3/8" X 8"
	SSF-1	SOLID SURFACE	CORIAN	WILSON ART 9199AG		CUSTOM 3MM PVC DOELKEN WALNUT HEIGHTS 8707ES, RUN VERT
CEILING	ACT-1	ACOUSTIC CEILING TILE	USG	RADAR CLIMA PLUS #2210	WHITE	2X2 SQUARE EDGE, DOWN DX TEE 15/16" GRID SYSTEM

GENERAL ROOM FINISH SCHEDULE NOTES

- A. REFER TO FINISH PLAN AND INTERIOR ELEVATIONS FOR WALL FINISHES, WALL PROTECTION, CORNER GUARDS, WINDOW TREATMENTS, FLOOR FINISH APPLICATION AND LOCATIONS.
- B. REFER TO TYPICAL ELEVATION OF WALL PROTECTION/CORNER GUARD ON SHEET 211 FOR INSTALLATION HEIGHTS. WALL PROTECTION SHALL NOT BE INSTALLED ON EXTERIOR WALLS UNO.
- C. ALL SOLID WOOD, WOOD VENEER, AND PLASTIC LAMINATE GRAIN SHALL BE VERTICALLY ORIENTED UNLESS OTHERWISE NOTED.
- D. DOOR FRAMES, HOLLOW METAL WINDOW FRAMES TO BE PT-4 UNLESS OTHERWISE NOTED.
- E. WALL EXPANSION JOINTS TO BE PT-1 UNLESS OTHERWISE NOTED.
- F. ALL ELECTRICAL PANELS AND METAL GRILLES SHALL BE PTD TO MATCH ADJACENT WALL SURFACE UNLESS OTHERWISE NOTED.
- G. ALL COLUMN SURROUND FINISHES TO MATCH ADJACENT WALL SURFACE UNLESS OTHERWISE NOTED.
- H. WHERE A WALL IS INDICATED TO HAVE PARTIAL OR FULL HT WALL PROTECTION, THE ENTIRE WALL IS TO BE PTD PRIOR TO WALL PROTECTION INSTALLATION.
- I. EXTEND ALL FINISHES BENEATH, BEHIND, AROUND ALL CASEWORK, EQUIPMENT, SIGNAGE, ETC.
- J. SUBMIT SAMPLES OF ALL FINISHES TO ARCHITECT FOR REVIEW PRIOR TO THE ORDERING OF MATERIAL.
- K. NO IRREGULARITIES OR IMPERFECTIONS SHALL BE PRESENT IN ANY OF THE MATERIAL BEING INSTALLED. IF SUCH ITEMS ARE IDENTIFIED DURING APPLICATION, WORK SHALL BE STOPPED AND THE ARCHITECT NOTIFIED.
- L. PROVIDE ALL MAINTENANCE MANUALS AND WARRANTY INFORMATION FOR EACH FINISH MATERIAL TO OWNER AT COMPLETION OF THE PROJECT.
- M. FURNISH ALL LABOR, MATERIALS, AND EQUIPMENT NECESSARY TO COMPLETE WORK OF FINISH APPLICATIONS.
- N. ALL FINISHES SHALL BE INSTALLED AND MAINTAINED PER MANUFACTURER'S RECOMMENDATION AND INDUSTRY STANDARDS.
- O. THE GENERAL CONTRACTOR SHALL BE RESPONSIBLE FOR EXAMINING AND CONFIRMING ALL SUBSTRATE CONDITIONS WHERE NEW MATERIALS ARE APPLIED. SUBSTRATE SHALL BE SMOOTH, FREE OF DEFECTS AND SHALL CONFORM TO THE REQUIREMENTS OF THE FINISHED MATERIAL MANUFACTURER'S RECOMMENDATIONS.
- P. ALL MATERIAL TO COMPLY WITH FLAME SPREAD CLASSIFICATION EITHER CLASS (1) ONE OR CLASS A DEPENDING ON GOVERNING CODE IN EFFECT.
- Q. SMOKE DEVELOPMENT RATING <450 FOR ALL FINISHES.

CEILING LEGEND

- RECESSED CAN LIGHT FIXTURE RE. ELEC
- 2X4 RECESSED SURFACE LIGHT FIXTURE RE. ELEC
- 2X2 RECESSED SURFACE LIGHT FIXTURE RE. ELEC
- 2X2/2X4 LAY-IN ACOUSTICAL CEILING
- ⊠ SUPPLY AIR GRILLE RE. MECH
- ⊠ RETURN AIR OR EXHAUST GRILLE RE. MECH

KEYNOTES - RCP

Number	Comments
1	REPLACE EXISTING CEILING TILE WITH NEW 2X2 ACT PER SLHS STANDARDS. EXISTING GRID TO REMAIN.
2	REPLACE EXISTING CEILING TILE WITH NEW 2X2 ACT PER SLHS STANDARDS. MODIFY EXISTING CEILING GRID FROM 2X4 TO 2X2 GRID.
3	CLEAN ALL AIR SUPPLY AND RETURN LINES.
4	ADJUST SPRINKLER SYSTEM AND HEADS TO BE RECESSED. INSTALL NEW WHITE COVER PLATES.
5	ALT #1: REPLACE EXISTING LIGHT FIXTURES WITH NEW, RE. ELEC.

REFLECTED CEILING NOTES

1. EXISTING MEPPF DEVICES SHOWN ARE BASED ON EXISTING DRAWINGS AND/OR FIELD OBSERVATIONS. THE OWNER/ARCHITECT DOES NOT GUARANTEE THE ACCURACY/LOCATION OR QUANTITY OF EXISTING DEVICES.
2. CONTRACTOR TO PROVIDE ALL REQUIRED LABOR, MATERIAL, AND EQUIPMENT NECESSARY TO MEET AND COMPLETE THE REQUIREMENTS OF THE NEW CONSTRUCTION.
3. ALL EXISTING CONSTRUCTION TO REMAIN SHALL BE PATCHED, REPAIRED, AND PREP AS REQUIRED FOR NEW FINISH APPLICATION.
4. THIS PLAN SHALL BE USED TO COORDINATE THE CEILING LAYOUT WITH MECHANICAL AND ELECTRICAL WORK. VERIFY THE EXACT QUANTITY REQUIRED.
5. CONTRACTOR TO REFER TO THE ELECTRICAL PLANS FOR ACTUAL LIGHTING SIZES AND FIXTURE TYPES.
6. SEE SPECIFICATIONS AND FINISH SCHEDULE FOR CEILING TYPES.
7. REFER TO FINISH FLOOR PLANS FOR MATERIAL LEGEND OF ALL TYPES.
8. ALL CEILING TILE WIDTHS IN ENCLOSED ROOMS TO BE EQUAL SIZES ON EACH END WHERE IT MEETS WITH THE WALL UNO. TILE WIDTH SHOULD BE NO SMALLER THAN 9"-6".

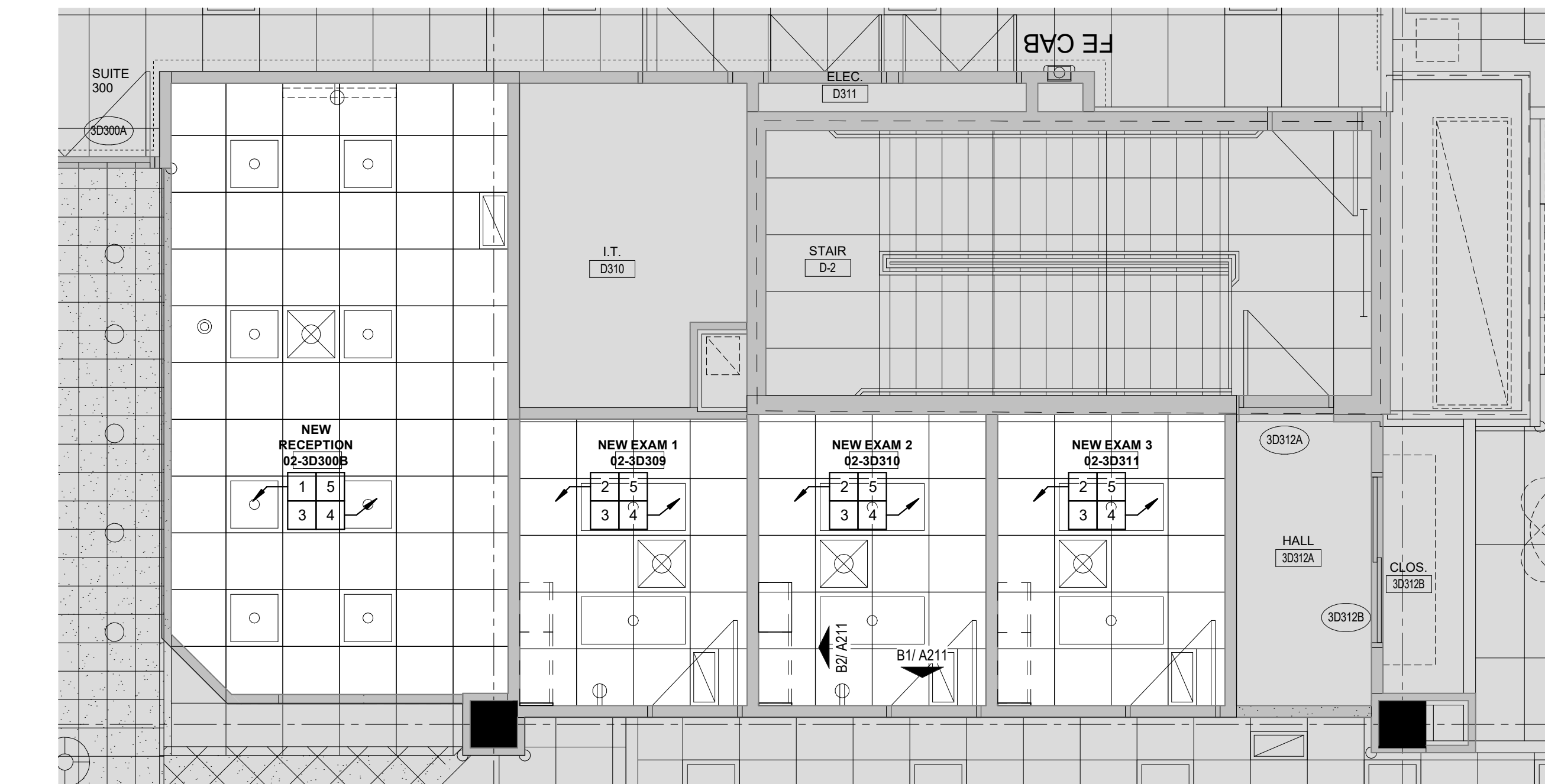



ACI/Boland, Inc.
Kansas City | St. Louis
1710 Wyandotte
Kansas City, MO 64108
T: 816.763.9600
Licensee's Certificate of Authority Number:
Missouri: #000958

MEP CONSULTANT

1600 Baltimore Ave, Suite 300
Kansas City, MO 64108
816.842.8437
Licensee's Certificate of Authority Number:
#00127265

- SHEET NOTES:**
1. REFER TO GENERAL NOTES ON SHEET P000.
 2. THIS IS A 24 HOUR OPERATIONAL FACILITY, THEREFORE WORK MAY NEED TO BE COMPLETED AFTER NORMAL WORKING HOURS OR DURING WEEKENDS AT NO ADDITIONAL COST TO OWNER. ALL SHUTDOWNS SHALL BE COORDINATED AND SCHEDULED WITH OWNER A MINIMUM OF TWO WEEKS BEFORE WORK BEGINS.
 3. FIELD VERIFY ALL EXISTING PIPE SIZES AND LOCATIONS PRIOR TO STARTING WORK.

- SPRINKLER NOTE:**
- SPRINKLER CONTRACTOR SHALL DISCONNECT, RELOCATE AND/OR REMOVE ANY AND/OR ALL SPRINKLER PIPING AND SPRINKLER HEADS AS REQUIRED BY MECHANICAL, ELECTRICAL AND GENERAL CONTRACTORS. REMOVE ALL SPRINKLER HEADS THAT ARE NOT CONCEALED TYPE. AFTER ALL LARGER DUCTWORK AND PIPING HAVE BEEN INSTALLED, SPRINKLER CONTRACTOR SHALL REINSTALL SPRINKLER HEADS AND/OR PIPING REQUIRED TO SPRINKLER REMODELED SPACE. SPRINKLER CONTRACTOR SHALL ALSO INSTALL NEW HEADS AND/OR PIPING AS REQUIRED BY REMODEL OF SPACE. ALL SPRINKLER HEADS SHALL BE CONCEALED TYPE.

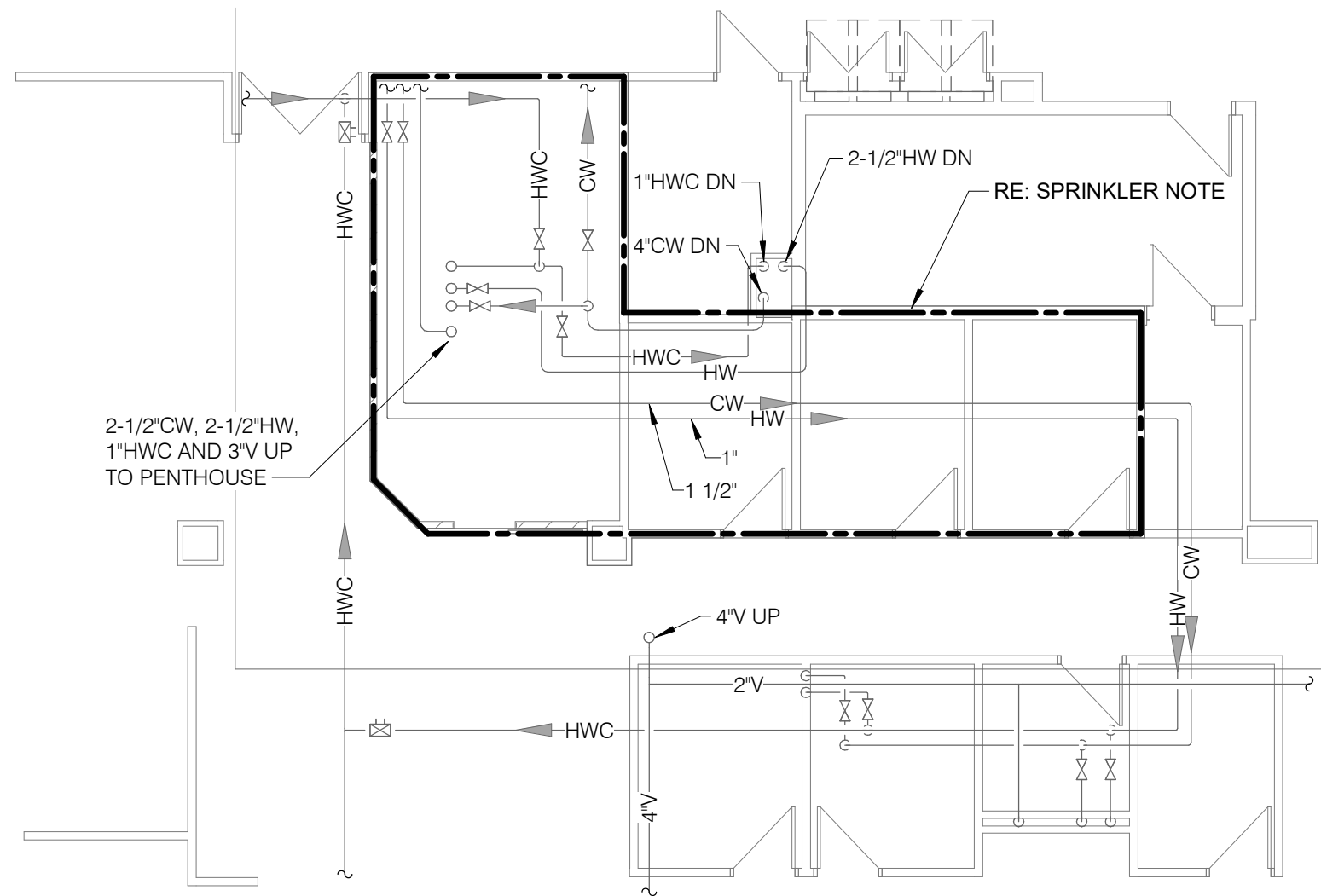

1 LEVEL 03 DEMOLITION PLAN - PLUMBING
1/8" = 1'-0"

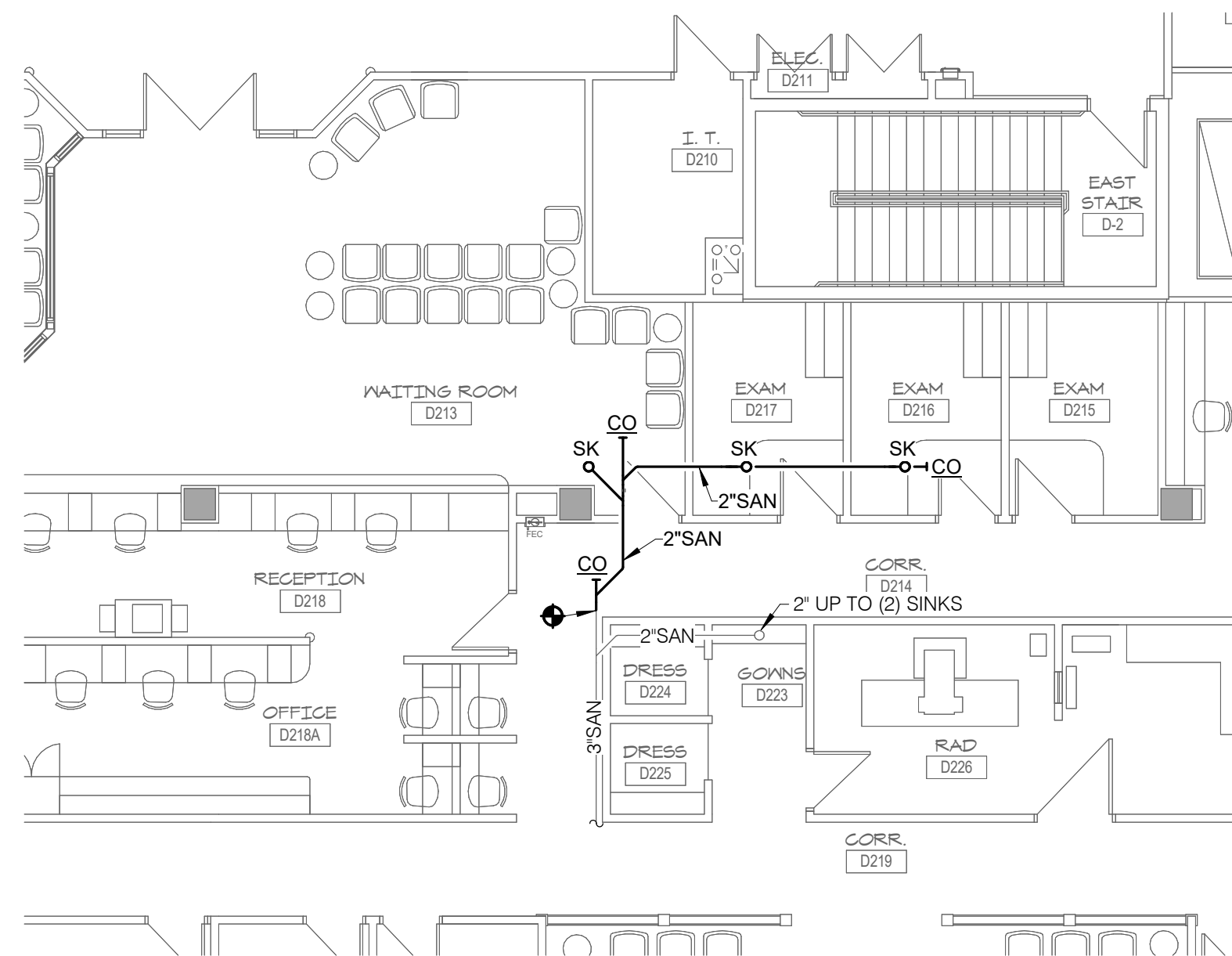

2 LEVEL 02 PLAN - PLUMBING
1/8" = 1'-0"

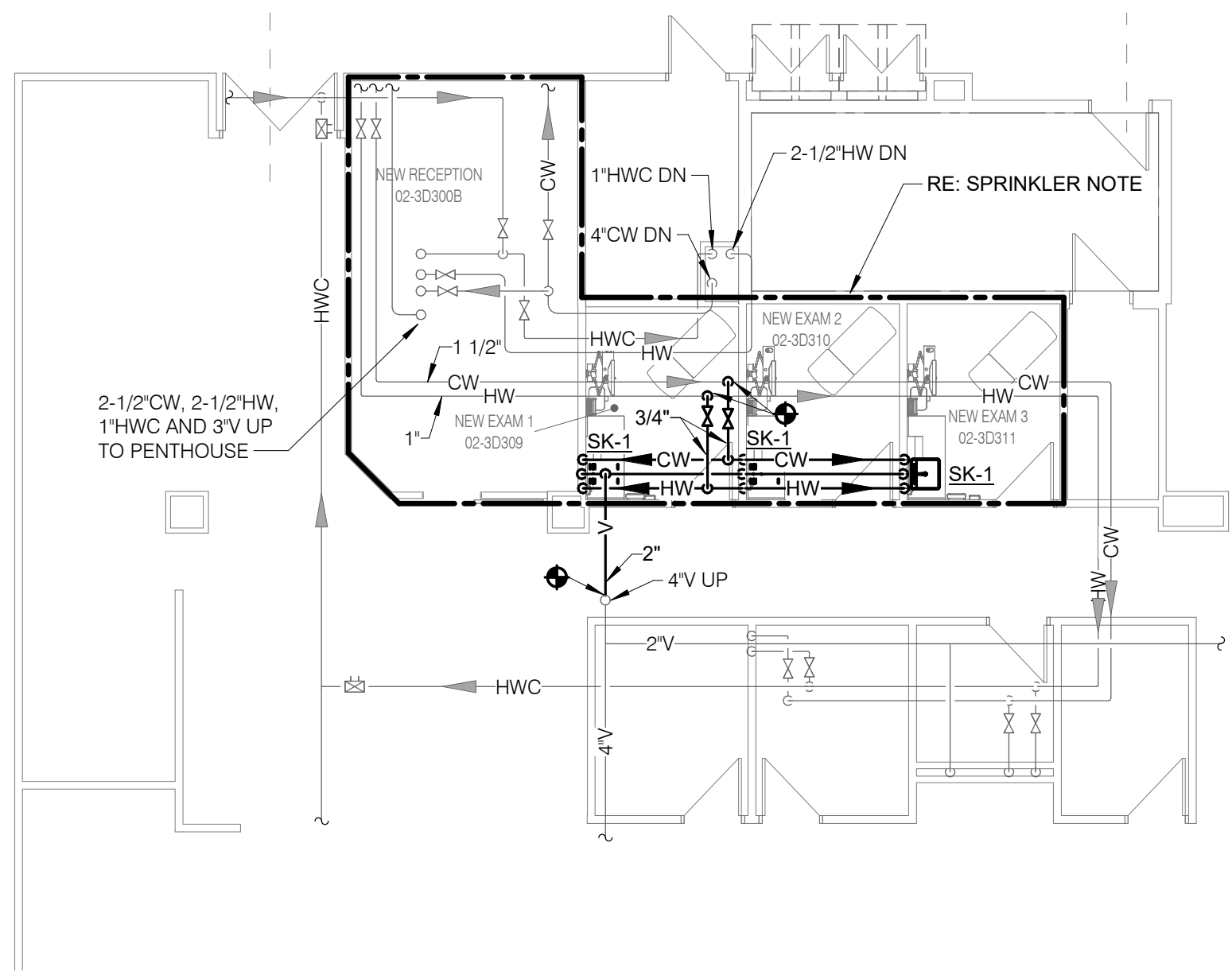

3 LEVEL 03 PLAN - PLUMBING
1/8" = 1'-0"

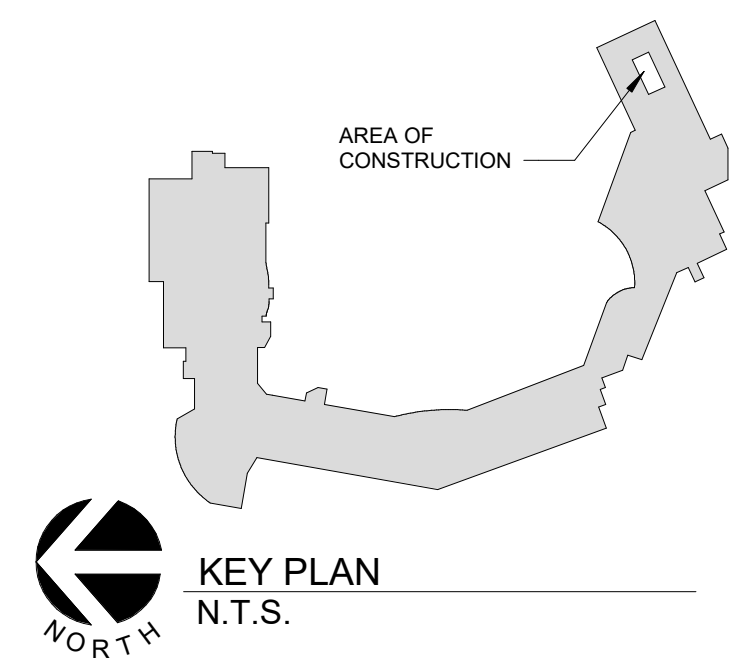

IMEG
www.imegcorp.com
1600 BALTIMORE
SUITE 300
KANSAS CITY, MO 64108
P: 816.842.8437
IMEG RESERVES PROPRIETARY RIGHTS, INCLUDING COPYRIGHTS, TO THIS DRAWING AND THE DATA SHOWN THEREON. SAID DRAWING AND/OR DATA ARE THE EXCLUSIVE PROPERTY OF IMEG AND SHALL NOT BE USED OR REPRODUCED FOR ANY OTHER PROJECT WITHOUT THE EXPRESS WRITTEN APPROVAL AND PARTICIPATION OF IMEG. ©2025 IMEG CONSULTANTS CORP.
Missouri Certificate of Authority #023010035
PROJECT #25004922.00
REF. SCALE IN INCHES: 1/8" = 1'-0"

SAINT LUKE'S EAST HOSPITAL
SUITE 300 REMODEL
20 NE SAINT LUKE'S BLVD.
LEE'S SUMMIT, MO 64086

Date	08.29.2025
Job Number	3-25069
Drawn By	WM
Checked By	MJL

Number	Date	Description
--------	------	-------------

Audodesk Docs//5-25069 SLE Clinics - Suites 120-245-300/MEP24_25004922.00_Building D MOB-Suite 300 Renovation_CVT

8/29/2025 1:09:54 PM



1 LEVEL 03 DEMOLITION PLAN - LIGHTING

1/4" = 1'-0"

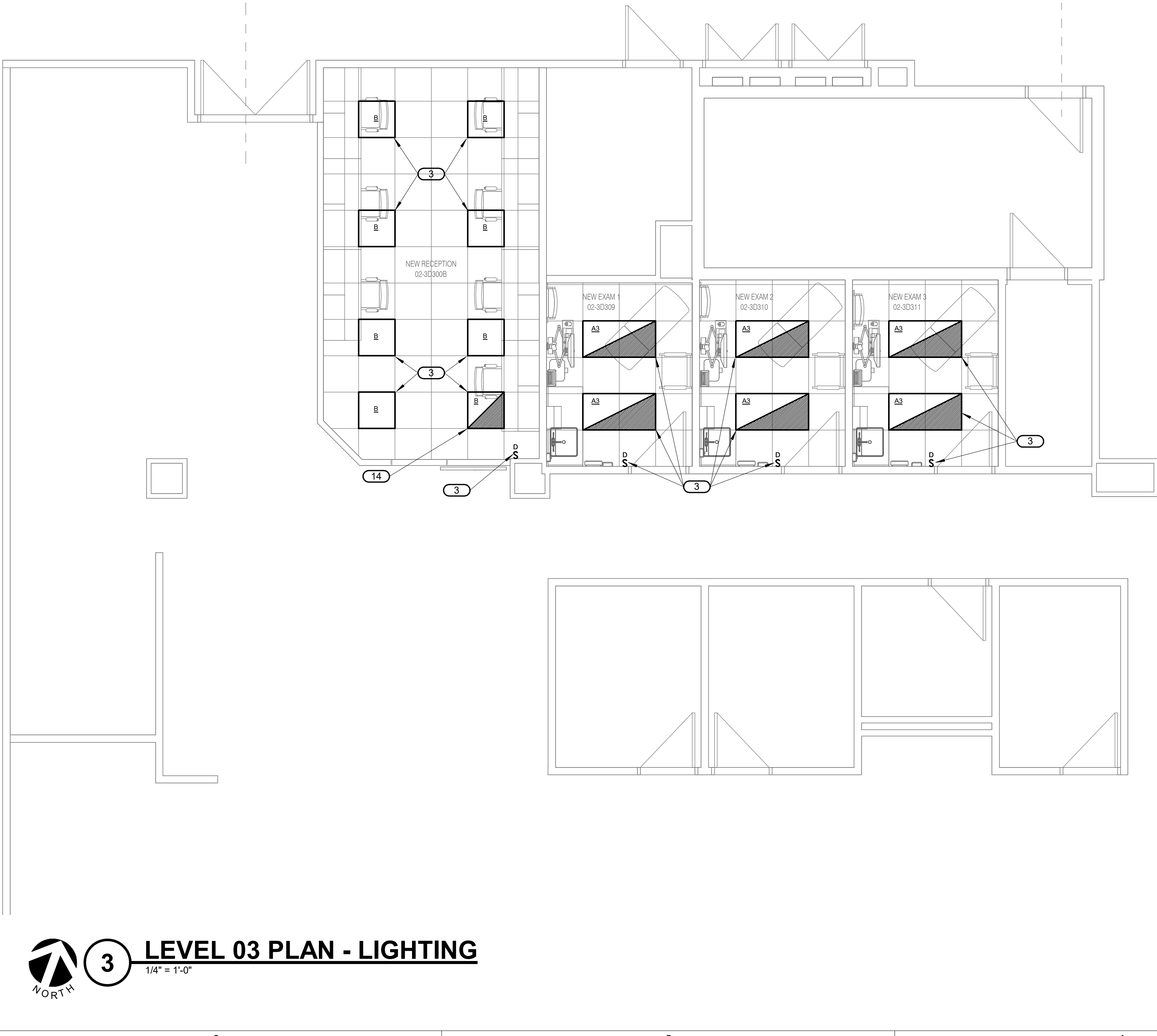

3 LEVEL 03 PLAN - LIGHTING

1/4" = 1'-0"



2 LEVEL 03 DEMOLITION PLAN - POWER AND SYSTEMS

1/4" = 1'-0"

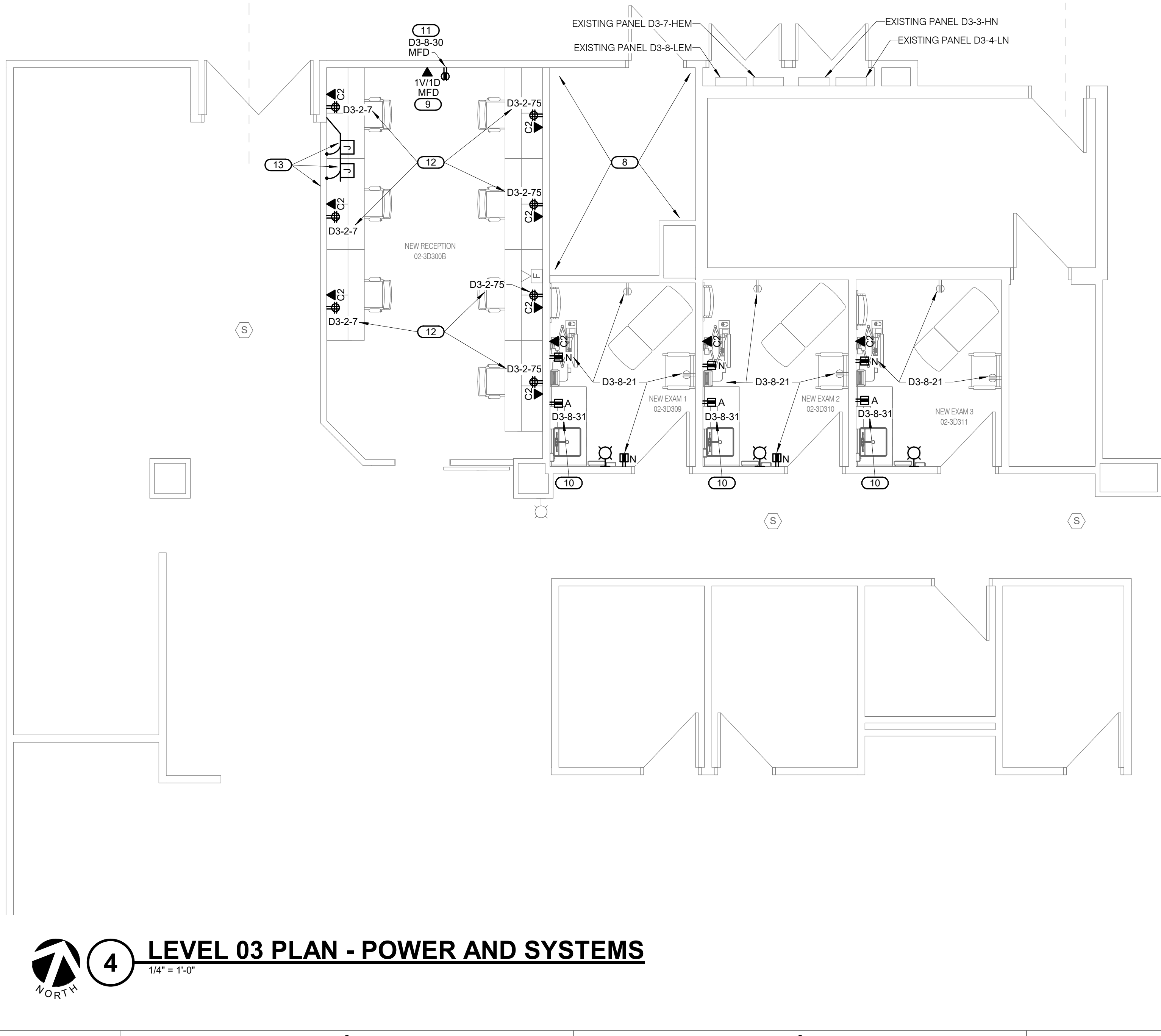

4 LEVEL 03 PLAN - POWER AND SYSTEMS

1/4" = 1'-0"

SHEET NOTES:

1. REFER TO SHEET E000 FOR ELECTRICAL GENERAL NOTES. NOT ALL NOTES WILL APPLY TO THIS SHEET.
2. NEW FIRE ALARM DEVICES SHALL BE INTERCONNECTED TO EXISTING FIRE ALARM SYSTEM SERVING THE FACILITY. PROVIDE ANY NEW COMPONENTS AND PANEL REQUIRED IN EXISTING FIRE ALARM SYSTEM TO SERVE DEVICES. ALL DEVICES, PANEL, COMPONENTS AND PLENUM RATED CABLING SHALL BE FURNISHED AND INSTALLED AS REQUIRED.
3. EXTEND ALL I.T. CABLES TO EXISTING NETWORK CLOSET. PROVIDE NEW PATCH PANELS FOR NEW CABLES AS REQUIRED.

KEYNOTES:

1. BASE BID - EXISTING LIGHT FIXTURES, LIGHTING CONTROL AND BRANCH CIRCUIT(S) TO REMAIN.
2. ALTERNATE BID - EXISTING LIGHT FIXTURES AND LIGHTING CONTROL TO BE REMOVED. MAINTAIN EXISTING CIRCUIT(S) FOR NEW WORK.
3. ALTERNATE BID - PROVIDE NEW LIGHT FIXTURES AND LIGHTING CONTROL INDICATED. INTERCEPT, EXTEND AND CONNECT EXISTING CIRCUIT.
4. EXISTING UNDERCABINET LIGHT FIXTURE AND WALL SWITCH TO BE REMOVED. MAINTAIN EXISTING CIRCUIT.
5. EXISTING FLOOR POKE-THROUGH AND DEVICE TO BE REMOVED.
6. MAINTAIN EXISTING CIRCUIT FOR NEW WORK INDICATED.
7. AS-BUILT DRAWING INDICATES DESIGNATED PANEL AND BRANCH CIRCUIT SERVES DEVICES(S). TRACE AND VERIFY EXISTING CONDITIONS.
8. UTILIZE EXISTING I.T. NETWORK ROOM FOR NEW CABLING.
9. PROVIDE ONE VOICE ANALOG AND ONE NETWORK DATA CONNECTION AT MFD/PRINTER LOCATION.
10. ROUTE NEW CIRCUIT TO EXISTING EMERGENCY PANEL D3-8-LEM. PROVIDE NEW 20AMP, 1-POLE BREAKER IN EXISTING 1-POLE SPACE. RELABEL CIRCUIT SCHEDULE DIRECTORY AS REQUIRED.
11. ROUTE NEW CIRCUIT TO EXISTING EMERGENCY PANEL D3-8-LEM. PROVIDE NEW 20AMP, 1-POLE BREAKER IN EXISTING 1-POLE SPACE. RELABEL CIRCUIT SCHEDULE DIRECTORY AS REQUIRED.
12. INTERCEPT, EXTEND AND CONNECT TO EXISTING RECEPTACLE CIRCUIT INDICATED.
13. EXISTING FURNITURE WALL RECEPTACLE AND NETWORK CONNECTION ARE INDICATED AND MAY REQUIRE HARDWARE WALL OUTLETS AND CONDUIT WHIPS FOR CONNECTION OF NEW WORKSTATIONS. VERIFY EXISTING CONDITIONS.
14. ALTERNATE BID - DESIGNATED LIGHT FIXTURE, LIGHTING CONTROL AND CIRCUIT ORIGINATE FROM THE ADJACENT EXISTING WAITING AREA. MAINTAIN EXISTING CIRCUIT AND CONTROL FOR NEW WORK INDICATED.



KEY PLAN
N.T.S.



1000 BALTIMORE
SUITE 300
KANSAS CITY, MO 64108
P: 816.842.8437
www.imegcorp.com
IMEG RESERVES PROPRIETARY RIGHTS, INCLUDING COPYRIGHTS, TO THIS DRAWING AND THE DATA SHOWN THEREON. SAID DRAWING AND/OR DATA ARE THE EXCLUSIVE PROPERTY OF IMEG AND SHALL NOT BE USED OR REPRODUCED FOR ANY OTHER PROJECT WITHOUT THE EXPRESS WRITTEN APPROVAL AND PARTICIPATION OF IMEG.
©2025 IMEG CONSULTANTS CORP.
Missouri Certificate of Authority #0203010035
PROJECT #25004922.00
REF. SCALE IN INCHES
PROJECT SCALE IN INCHES

SAINT LUKE'S EAST HOSPITAL
SUITE 300 REMODEL
20 NE SAINT LUKE'S BLVD.
LEE'S SUMMIT, MO 64086

Date 08.29.2025
Job Number 3-25069
Drawn By MSA
Checked By PLR

Revision
Number Date Description

E200

© 2025 ACI/BOLAND, Inc.
LEVEL 03 PLAN - ELECTRICAL

ACI
BOLAND
ARCHITECTS

ACI/Boland, Inc.
Kansas City | St. Louis
1710 Wyandotte
Kansas City, MO 64108
T: 816.763.9600
Licensee's Certificate of Authority Number:
Missouri: #000958

MEP CONSULTANT

1600 Baltimore Ave, Suite 300
Kansas City, MO 64108
816.842.8437
Licensee's Certificate of Authority Number:
#00127265

RELEASED FOR CONSTRUCTION
ACI/Boland, Inc. 8/29/2025
P. LINDSAY ROBERTSON
NUMBER
PE-0002016725
P. Lindsay Robertson - #PE
2002016725
08.29.2025