

DATE: 8/12/25

- PROJECT LOCATION

DISCOVERY PARK CROSSING, FINAL PLAT, TRACT B (2.48 AC)



WATER UTILITIES:
1200 SE HAMBLIN RD
LEE'S SUMMIT, MO 64063
PHONE: (816) 969-1900

STORMWATER:
CITY OF LEE'S SUMMIT, MO
220 SE GREEN STREET
LEE'S SUMMIT, MO 64063
PHONE: (816) 969-1800

PUBLIC ROADWAY:
CITY OF LEE'S SUMMIT, MO
220 SE GREEN STREET
LEE'S SUMMIT, MO 64063
PHONE: (816) 969-1800

NATURAL GAS:
SPIRE GAS ENERGY
3025 SW CLOVER DRIVE
LEE'S SUMMIT, MO 64082
PHONE: (816) 985-8888

POWER:
EVERGY
1300 SE HAMBLIN RD
LEE'S SUMMIT, MO 64081
PHONE: (816) 347-4320

TELECOMMUNICATIONS:
AT&T
PHONE: 800-286-8313
SPECTRUM
PHONE: 877-772-2253
GOOGLE FIBER
PHONE: 877-454-6959

THE ENTIRE SITE IS LOCATED WITHIN ZONE X, "AREAS OF 0.2% ANNUAL CHANGE FLOOD; AREAS OF 1% ANNUAL CHANCE FLOOD WITH AVERAGE DEPTHS OF LESS THAN 1 FOOT OR WITH DRAINAGE AREAS LESS THAN 1 SQUARE MILE; AS DEPICTED ON THE FEMA FLOOD INSURANCE RATE (FIRM) MAP NUMBER 29095C0409G, REVISION DATE JANUARY 20, 2017.

NO OIL OR GAS WELLS ARE LOCATED WITHIN PROJECT LIMITS.
INFORMATION OBTAINED FROM THE MISSOURI DEPARTMENT OF
NATURAL RESOURCES, GEOLOGICAL SURVEY GEOSCIENCES
TECHNICAL RESOURCE ASSESSMENT TOOL (GEOSTRAT).

SHEET INDEX	
CVR	COVER SHEET
C050	GENERAL NOTES
C051	TYPICAL ROAD SECTIONS
C100	EXISTING CONDITIONS & DEMOLITION PLAN
C101	GENERAL LAYOUT
C200	ALIGNMENT DATA
C201	INTERSECTION DETAILS 1
C202	INTERSECTION DETAILS 2
C203	TURN LANE DETAILS 1
C204	TURN LANE DETAILS 2
C205	SIDEWALK ADA RAMP DETAILS 5
C206	SIDEWALK ADA RAMP DETAILS 6
C207	SIDEWALK ADA RAMP DETAILS 7
C208	STRIPING & SIGNAGE PLAN
C209	CONSTRUCTION JOINT PLAN 2
C300	GRADING PLAN
C301	DRAINAGE MAP
C302	STORM SEWER PLAN & PROFILE (LINE 1)
C304	STORMWATER CALCULATIONS 1
C305	STORMWATER CALCULATIONS 2
C400	EROSION CONTROL 1
C401	EROSION CONTROL 2
C402	EROSION CONTROL 3
C500	ADA RAMP DETAILS
C501	CURB & SIDEWALK DETAILS
C502	PAVEMENT JOINT DETAILS
C503	STORM SEWER DETAILS 1
C504	STORM SEWER DETAILS 2
C505	SIGN POST & MOUNTING DETAILS
C506	STREET NAME SIGN DETAILS
C507	CONSTRUCTION ENTRANCE DETAILS
C508	STEEP SLOPE PROTECTION DETAILS
C509	SILT FENCE DETAILS
C510	CURB INLET PROTECTION DETAILS
C511	AREA INLET PROTECTION DETAILS
C512	ROCK DITCH CHECK DETAILS
C513	SEDIMENT BASIN DETAILS



WATERSHED: LITTLE CEDAR CREEK - LITTLE BLUE RIVER

DISTURBED AREA: 12.60 AC

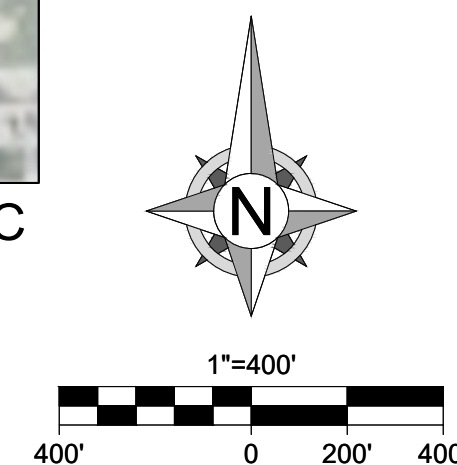

THE SPECIFICATIONS FOR THIS PROJECT SHALL BE THE FOLLOWING:

1. MOST CURRENT VERSION OF THE DESIGN AND CONSTRUCTION MANUAL OF THE CITY OF LEE'S SUMMIT, MO.
2. MOST CURRENT VERSION OF THE AMERICAN PUBLIC WORKS ASSOCIATION - KANSAS CITY METRO CHAPTER

THE STANDARD SPECIFICATIONS THROUGH AND INCLUDING THE LATEST AMENDMENTS SHALL BE PART OF THESE PROJECT DRAWINGS AND SPECIFICATIONS AND ARE HEREIN BY REFERENCE. THE MORE STRINGENT OF THESE STANDARD SPECIFICATIONS AND THOSE PREPARED BY THE ENGINEER PREPARING THESE PLANS SHALL GOVERN.

OWN, INC.
8455 COLLEGE BLVD
OVERLAND PARK, KS 66210
EMAIL: JBARTZ@WEAREOWN.COM
PHONE: (816) 777-0400

INTRINSIC DEVELOPMENT
3622 ENDEAVOR AVE., STE. 101
COLUMBIA, MO 65201
CONTACT: BRIAN MAENNER
PHONE: (573) 881-0280

DESIGN SPEED: 15 MPH
LENGTH OF PROJECT: 1959 LF
ADT: 7877

PREPARED AND SUBMITTED BY:

JEFFREY W. BARTZ, P.E.
MISSOURI P.E. NO. 2012022594

DATE _____



8455 College Boulevard
Overland Park, KS 66210
816.777.0400
weareown.com

FORMERLY ANDERSON ENGINEERING

A licensed Missouri
Engineering Corporation
COA# 00062

SW OF THE INTERSECTION OF NE
COLBORN RD & NE DOUGLAS RD
LEE'S SUMMIT, MO

[illegible]

PROJECT NO: 24KC10016

DRAWN BY: JGD

DRAWN BY: JGD

CHECK BY: JWB

ISSUED DATE: 8/12/25

FIELD BOOK:

PRELIMINARY
NOT FOR CONSTRUCTION

ISSUED BY:

LICENSE NO:

COVER SHEET

CVR

1 OF 37

STORM SEWER GENERAL NOTES:

- PIPE LENGTHS SHOWN ARE MEASURED FROM CENTER OF STRUCTURE TO CENTER OF STRUCTURE OR TO THE CENTER OF TOE OF END SECTION. ALL PIPES SHALL BE FIELD STAKED TO THE CENTER OF THE INSIDE WALL FACE OF THE STRUCTURE.
- THE DIMENSION FOR ALL STRUCTURES ARE FROM INSIDE FACE OF STRUCTURE TO INSIDE FACE OF STRUCTURE.
- THE FIRST STRUCTURE DIMENSION SHOWN IS THE "L" DIMENSION AND THE SECOND IS THE "W" DIMENSION (SEE STORM SEWER STRUCTURE DETAILS).
- LOCATIONS OF NORTHINGS AND EASTINGS SHOWN ARE AS FOLLOWS:
 - THROATED AREA INLET: CENTER OF STRUCTURE
 - BETBACK CURB INLET: CENTER OF STRUCTURE
 - MODIFIED CURB INLET: CENTER OF STRUCTURE ALONG TOP OF CURB AT INLET
 - END SECTIONS: CENTER OF TOE OF END SECTION
- STORM SEWER PIPE SHALL BE AS FOLLOWS UNLESS OTHERWISE NOTED:
 - HIGH DENSITY POLYETHYLENE (HDPE) MEETING THE REQUIREMENTS FOR TEST METHODS, DIMENSIONS, AND MARKINGS FOUND IN AASHTO M294 AND ASTM F2306. JOINTS SHALL BE WATER TIGHT REINFORCED BELL & GASKETED SPIGOT TYPE.
- ALL PIPE SHALL BE PLACED IN TRENCH CONDITIONS. PLACE A MINIMUM OF 2 FEET OF FILL OVER PROPOSED PIPE BEFORE TRENCHING AND PIPE INSTALLATION. PROPOSED FILL SHALL BE PLACED IN ACCORDANCE WITH PROJECT REQUIREMENTS.
- UTILITY LINES AND STRUCTURES IN FILL AREAS BELOW PIPE GRADE SHALL NOT BE CONSTRUCTED UNTIL ALL CONSOLIDATION OF THE FILL IS COMPLETE AND SO APPROVED BY THE ON-SITE GEOTECHNICAL ENGINEER.
- ALL CURB INLETS AND OTHER STRUCTURES SET AT LOW POINTS ARE TO BE SET LEVEL. ALL OTHER CURB INLETS ARE TO BE SET WITH THE GRADE AT THE TOP OF CURB OR PAVEMENT. ALL CURB INLETS SHALL HAVE TOP SLABS SLOPING TOWARD THE PAVEMENT AT A 2% GRADE UNLESS OTHERWISE NOTED.
- PRECAST STRUCTURES MAY BE USED AT CONTRACTOR'S OPTION. ALL STORM STRUCTURES SHALL HAVE A SMOOTH UNIFORM POURED CONCRETE INVERT FROM INVERT IN TO INVERT OUT.
- ALL REINFORCING STEEL SHALL COMPLY WITH ASTM-A615 GRADE 60.
- THE LIDS OF ALL PRECAST STRUCTURES SHALL BE GROUTED TO THE TOP OF THE WALLS.
- ALL UNSUITABLE MATERIAL ENCOUNTERED DURING THE INSTALLATION OF STORM SEWER SHALL BE REMOVED AT CONTRACTOR'S EXPENSE.
- THE CONTRACTOR SHALL EXPOSE EXISTING UTILITIES AT LOCATIONS OF POSSIBLE CONFLICT AND POINTS OF CONNECTION PRIOR TO ANY CONSTRUCTION OF STORM SEWER.

DEMOLITION PLAN GENERAL NOTES

- EXISTING CONDITIONS SHOWN FOR DEMOLITION ARE CURRENTLY UNDER CONSTRUCTION. CONTRACTOR SHALL COORDINATE WITH ON-SITE CONSTRUCTION CREWS TO MINIMIZE DEMOLITION OF NEWLY COMPLETED INFRASTRUCTURE.
- CONTRACTOR IS RESPONSIBLE FOR REMOVAL OF ALL ITEMS ENCOUNTERED DURING CONSTRUCTION THAT ARE NOT A REQUIRED PART OF THE PROPOSED PROJECT UPON COMPLETION.
- CONTRACTOR SHALL COORDINATE WITH OWNER ON SALVAGING AND DISPOSAL OF DEMOLISHED/REMOVED ITEMS.
- CONTRACTOR SHALL PROTECT OFFSITE IMPROVEMENTS (INCLUDING BUT NOT LIMITED TO SIDEWALKS, DRIVES, UTILITIES, CURBS, AND PAVING) SURROUNDING THE PROJECT BOUNDARY FROM DAMAGE DURING DEMOLITION ACTIVITY. ALL PAVEMENT REMOVALS SHALL BE SAWCUT WITH CLEAN FULL DEPTH CUTS ADJACENT TO EXISTING PAVEMENT TO REMAIN. CONTRACTOR SHALL INSTALL AND MAINTAIN PEDESTRIAN AND VEHICULAR TRAFFIC CONTROL SIGNAGE IN COMPLIANCE WITH THE MISSOURI DEPARTMENT OF TRANSPORTATION AND CITY OF LEE'S SUMMIT REQUIREMENTS. CONTRACTOR SHALL NOT OBSTRUCT ACCESS TO EXISTING BUSINESSES.
- CONTRACTOR SHALL INSTALL SAFETY FENCING SURROUNDING ALL EXCAVATIONS DURING DEMOLITION OF STRUCTURES. AREAS OF HEAVY EQUIPMENT USAGE FOR SITE GRADING AND GRUBBING, TREE REMOVAL AREAS, AND ANY OTHER AREAS WHERE PEDESTRIAN OR VEHICULAR TRAFFIC MAY ENCROACH. THIS FENCING SHALL BE INSTALLED NO LATER THAN THE END OF EACH WORKING DAY. CONTRACTOR SHALL REPAIR AND MAINTAIN FENCING IN AN ORDERLY MANNER. CONTRACTOR MAY RE-USE FENCING MATERIALS AFTER ALL DEMOLITION ACTIVITIES HAVE BEEN COMPLETED FOR THAT AREA OF WORK.

GRADING PLAN GENERAL NOTES:

- ALL TOPSOIL, VEGETATION, ROOT STRUCTURES, AND DELETERIOUS MATERIALS SHALL BE STRIPPED FROM THE GROUND SURFACE PRIOR TO THE PLACEMENT OF EMBANKMENTS.
- ALL DISTURBED AREAS THAT ARE NOT TO BE PAVED (GREEN SPACES) SHALL BE FINISH GRADED WITH A MINIMUM OF SIX INCHES OF TOPSOIL.
- FINISHED GRADES SHALL NOT BE STEEPER THAN 3:1.
- EXISTING GRADE CONTOURS SHOWN AT 1 FOOT INTERVALS. PROPOSED GRADE CONTOURS SHOWN AT 1 FOOT INTERVALS.
- HAUL OFF AND MATERIAL IMPORT SHALL NOT BE AN EXCLUDED ITEM IN THE BASE BID. ALL EXCAVATION SHALL BE CONSIDERED NON-CLASSIFIED. NO ADDITIONAL PAYMENT WILL BE MADE FOR ROCK EXCAVATION OR BLASTING.
- ALL DISTURBED AREAS ARE TO RECEIVE TOPSOIL (6"), SEED/SOD, MULCH AND WATER UNTIL A HEALTHY STAND OF GRASS IS ESTABLISHED. RE-SEEDING SHALL BE REQUIRED.
- WITHIN FORTY-EIGHT HOURS PRIOR TO ANY ASPHALT OR CONCRETE PAVING, THE SUBGRADE SHALL BE PROOF-ROLLED WITH A FULLY LOADED TANDEM WHEEL DUMP TRUCK AND OBSERVED BY THE ON-SITE GEOTECHNICAL ENGINEER. AREAS OF THE SUBGRADE WITH EXCESSIVE RUTTING AND/OR PUMPING SHALL BE RE-WORKED OR REMOVED IN ACCORDANCE WITH THE PROJECT SPECIFICATIONS. FLY ASH OR GRANULAR MATERIAL MAY BE ADDED BY THE CONTRACTOR (AS APPROVED BY THE ON-SITE GEOTECHNICAL ENGINEER) TO STABILIZE THE SUBGRADE.
- REFERENCE GEOTECHNICAL REPORT FOR BUILDING PAD PREPARATION.
- CONTRACTOR SHALL OPERATE UNDER THE TERMS AND PERMITS INCLUDED IN THE STORMWATER POLLUTION PREVENTION PLAN (SWPPP) PREPARED FOR THIS PROJECT AND PERMITTED THROUGH THE STATE OF MISSOURI. CONTRACTOR SHALL EMPLOY A QUALIFIED PERSON TO CONDUCT REGULAR INSPECTIONS OF THE SITE EROSION CONTROL MEASURES AND DOCUMENT SUCH INSPECTIONS IN THE SWPPP DOCUMENT MAINTAINED BY THE CONTRACTOR.
- THE CONTRACTOR SHALL ADHERE ALL TERMS & CONDITIONS AS OUTLINED IN THE PERMIT FOR STORMWATER DISCHARGE ASSOCIATED WITH THE CONSTRUCTION ACTIVITIES AS ISSUED BY CITY OF LEE'S SUMMIT, MO AND THE MISSOURI DEPARTMENT OF NATURAL RESOURCES (MDNR).

GENERAL EROSION & SEDIMENTATION NOTES:

- THE STORMWATER POLLUTION PREVENTION PLAN IS COMPRISED OF THIS DRAWING, THE STANDARD DETAILS, ATTACHMENTS INCLUDED IN SPECIFICATIONS, PLUS THE PERMIT AND ALL SUBSEQUENT REPORTS AND RELATED DOCUMENTS.
- ALL CONTRACTORS AND SUBCONTRACTORS INVOLVED WITH STORMWATER POLLUTION PREVENTION SHALL OBTAIN A COPY OF THE STORM WATER POLLUTION PREVENTION PLAN AND THE STATE OR NATIONAL POLLUTANT DISCHARGE ELIMINATION SYSTEM GENERAL PERMIT (NPDES PERMIT) AND BECOME FAMILIAR WITH THEIR CONTENTS.
- CONTRACTOR SHALL IMPLEMENT BEST MANAGEMENT PRACTICES AS REQUIRED BY THE SWPPP. ADDITIONAL BEST MANAGEMENT PRACTICES SHALL BE IMPLEMENTED AS DICTATED BY CONDITIONS AT NO ADDITIONAL COST OF OWNER THROUGHOUT ALL PHASES OF CONSTRUCTION.
- BEST MANAGEMENT PRACTICES (BMP'S) AND CONTROLS SHALL CONFORM TO FEDERAL, STATE, OR LOCAL REQUIREMENTS OR MANUAL OF PRACTICE, AS APPLICABLE. CONTRACTOR SHALL IMPLEMENT ADDITIONAL CONTROLS AS DIRECTED BY PERMITTING AGENCY OR OWNER.
- PERMITS FOR ANY CONSTRUCTION ACTIVITY IMPACTING STATE WATERS OR REGULATED WETLANDS MUST BE MAINTAINED ON SITE AT ALL TIMES.
- CONTRACTOR SHALL MINIMIZE CLEARING TO THE MAXIMUM EXTENT PRACTICAL OR AS REQUIRED BY THE GENERAL PERMIT.
- GENERAL CONTRACTOR SHALL DENOTE ON PLAN THE TEMPORARY PARKING AND STORAGE AREA WHICH SHALL ALSO BE USED AS THE EQUIPMENT MAINTENANCE AND CLEANING AREA, EMPLOYEE PARKING AREA, AND AREA FOR LOCATING PORTABLE FACILITIES, OFFICE TRAILERS, AND TOILET FACILITIES.
- ALL WASH WATER (CONCRETE TRUCKS, VEHICLE CLEANING, EQUIPMENT CLEANING, ETC.) SHALL BE DETAINED AND PROPERLY TREATED OR DISPOSED.
- SUFFICIENT OIL AND GREASE ABSORBING MATERIALS AND FLOTATION BOOMS SHALL BE MAINTAINED ON SITE OR READILY AVAILABLE TO CONTAIN AND CLEAN-UP FUEL OR CHEMICAL SPILLS AND LEAKS.
- DUST ON THE SITE SHALL BE CONTROLLED. THE USE OF MOTOR OILS AND OTHER PETROLEUM BASED OR TOXIC LIQUIDS FOR DUST SUPPRESSION OPERATIONS IS PROHIBITED.
- RUBBISH, TRASH, GARBAGE, LITTER, OR OTHER SUCH MATERIALS SHALL BE DEPOSITED INTO SEALED CONTAINERS. MATERIALS SHALL BE PREVENTED FROM LEAVING THE PREMISES THROUGH THE ACTION OF WIND OR STORMWATER DISCHARGE INTO DRAINAGE DITCHES OR WATERS OF THE STATE.
- ALL STORM WATER POLLUTION PREVENTION MEASURES PRESENTED ON THIS SITE MAP, AND IN THE STORM WATER POLLUTION PREVENTION PLAN, SHALL BE INITIATED AS SOON AS PRACTICABLE.
- DISTURBED PORTIONS OF THE SITE WHERE CONSTRUCTION ACTIVITY WILL BE STOPPED FOR AT LEAST 7 DAYS, SHALL BE TEMPORARILY STABILIZED. THESE AREAS SHALL BE STABILIZED NO LATER THAN 14 DAYS FROM THE LAST CONSTRUCTION ACTIVITY OCCURRING IN THESE AREAS.
- DISTURBED PORTIONS OF THE SITE WHERE CONSTRUCTION ACTIVITY HAS PERMANENTLY STOPPED SHALL BE STABILIZED. THESE AREAS SHALL BE STABILIZED NO LATER THAN 14 DAYS AFTER THE LAST CONSTRUCTION ACTIVITY OCCURRING IN THESE AREAS. REFER TO THE GRADING PLAN.
- IF THE ACTION OF VEHICLES TRAVELING OVER THE GRAVEL CONSTRUCTION ENTRANCES IS NOT SUFFICIENT TO REMOVE THE MAJORITY OF DIRT OR MUD, THEN THE TIRES MUST BE WASHED BEFORE THE VEHICLES ENTER A PUBLIC ROAD. IF WASHING IS USED, PROVISIONS MUST BE MADE TO INTERCEPT THE WASH WATER AND TRAP THE SEDIMENT BEFORE IT IS CARRIED OFF THE SITE. ONLY USE INGRESS/EGRESS LOCATIONS AS PROVIDED.
- ALL MATERIALS SPILLED, DROPPED, WASHED, OR TRACKED FROM VEHICLES ONTO ROADWAYS OR INTO STORM DRAINS MUST BE REMOVED IMMEDIATELY.
- CONTRACTORS OR SUBCONTRACTORS WILL BE RESPONSIBLE FOR REMOVING ANY SEDIMENT THAT MAY HAVE COLLECTED IN THE STORM SEWER DRAINAGE SYSTEMS IN CONJUNCTION WITH THE STABILIZATION OF THE SITE.
- ON-SITE & OFFSITE SOIL STOCKPILE AND BORROW AREAS SHALL BE PROTECTED FROM EROSION AND SEDIMENTATION THROUGH IMPLEMENTATION OF BEST MANAGEMENT PRACTICES. STOCKPILE AND BORROW AREA LOCATIONS SHALL BE NOTED ON THE SITE MAP AND PERMITTED IN ACCORDANCE WITH GENERAL PERMIT REQUIREMENTS.
- SLOPES SHALL BE LEFT IN A ROUGHENED CONDITION DURING THE GRADING PHASE TO REDUCE RUNOFF VELOCITIES AND EROSION.
- DUE TO THE GRADE CHANGES DURING THE DEVELOPMENT OF THE PROJECT, THE CONTRACTOR SHALL BE RESPONSIBLE FOR ADJUSTING THE EROSION AND SEDIMENT CONTROL MEASURES (SILT FENCES, ETC.) TO PREVENT EROSION AND POLLUTANT DISCHARGE.

EROSION & SEDIMENTATION CONTROL MAINTENANCE

ALL MEASURES STATED ON THIS SITE MAP, AND IN THE STORM WATER POLLUTION PREVENTION PLAN, SHALL BE MAINTAINED IN FULLY FUNCTIONAL CONDITION UNTIL NO LONGER REQUIRED FOR A COMPLETED PHASE OF WORK OR FINAL STABILIZATION OF THE SITE. ALL EROSION AND SEDIMENTATION CONTROL MEASURES SHALL BE CHECKED BY A QUALIFIED PERSON IN ACCORDANCE WITH THE CONTRACT DOCUMENTS OR THE APPLICABLE PERMIT, WHICHEVER IS MORE STRINGENT, AND REPAIRED IN ACCORDANCE WITH THE FOLLOWING:

- INLET PROTECTION DEVICES AND BARRIERS SHALL BE REPAIRED OR REPLACED IF THEY SHOW SIGNS OF UNDERMINING OR DETERIORATION.
- SILT FENCES SHALL BE REPAIRED TO THEIR ORIGINAL CONDITIONS IF DAMAGED. SEDIMENT SHALL BE REMOVED FROM THE SILT FENCES WHEN IT REACHES ONE-HALF THE HEIGHT OF THE SILT FENCE.
- THE CONSTRUCTION EXITS SHALL BE MAINTAINED IN A CONDITION WHICH WILL PREVENT TRACKING OR FLOW OF MUD ONTO PUBLIC RIGHTS-OF-WAY. THIS MAY REQUIRE PERIODIC TOP DRESSING OF THE CONSTRUCTION EXITS AS CONDITIONS DEMAND.
- THE TEMPORARY PARKING AND STORAGE AREA SHALL BE KEPT IN GOOD CONDITION (SUITABLE FOR PARKING AND STORAGE). THIS MAY REQUIRE PERIODIC TOP DRESSING OF THE TEMPORARY PARKING AREA AS CONDITIONS DEMAND.

UTILITY NOTES:

- UTILITY CONSTRUCTION SHALL COMPLY WITH THE STANDARD SPECIFICATIONS, CODES AND DETAILS OF THE CITY OF LEE'S SUMMIT, MISSOURI AND ALL LOCAL UTILITY PROVIDERS.
- OPEN CUTTING OF EXISTING STREETS IS PROHIBITED. ALL PROPOSED UTILITY STREET CROSSINGS SHALL BE BORED UNDER STREETS UNLESS NOTED OTHERWISE.
- THE INFORMATION SHOWN ON THESE PLANS CONCERNING THE TYPE AND LOCATION OF UNDERGROUND UTILITIES IS NOT GUARANTEED TO BE ACCURATE OF ALL INCLUSIVE. THE CONTRACTOR IS RESPONSIBLE FOR CONTACTING ALL UTILITY COMPANIES FOR FIELD LOCATIONS OF ALL UNDERGROUND UTILITY LINES PRIOR TO ANY EXCAVATION AND FOR MAKING HIS OWN VERIFICATION AS TO TYPE AND LOCATION OF UNDERGROUND UTILITIES AS MAY BE NECESSARY TO AVOID DAMAGE THERETO. CONTRACTOR SHALL CONTACT THE UTILITY LOCATION SERVICE A MINIMUM OF 72 HOURS PRIOR TO ANY EXCAVATION TO FIELD LOCATE UTILITIES.
- IF DURING THE COURSE OF CONTRACTOR COORDINATION WITH ANY UTILITY THE NEED FOR AN EASEMENT IS REQUIRED CONTRACTOR TO NOTIFY ENGINEER IMMEDIATELY.
- CONTRACTOR TO INSTALL PROTECTIVE SLEEVES IN FOOTINGS IF NECESSARY FOR UTILITY CONNECTION WITH BUILDING. SEE STRUCTURAL AND MEP PLANS.
- CONTRACTOR SHALL CONTACT POWER PROVIDER TO INSPECT ELECTRIC CONDUIT INSTALLATION PRIOR TO BACKFILLING.
- ROOF DRAINS, POOL DRAINS, GUTTERS, AND DOWNSPOUTS SHALL NOT CONNECT TO SANITARY SEWER!
- THE CONTRACTOR IS OBLIGATED TO INSPECT FOR EXISTING CONDITIONS/INSTALLATIONS AND AVAILABLE INFORMATION PRIOR TO SUBMITTING A BID. REFER TO SPECIFICATIONS ALSO.
- EXISTING INSTALLATIONS SUCH AS WATER MAINS/LINES, GAS MAINS/LINES, SEWER MAINS/LINES, TELEPHONE LINES, POWER LINES, AND UTILITY STRUCTURES IN THE VICINITY OF THE WORK TO BE DONE) ARE INDICATED ON THE DRAWINGS ONLY TO THE EXTENT THAT SUCH INFORMATION HAS BEEN MADE AVAILABLE TO OR DISCOVERED BY THE ENGINEER IN PREPARING THE DRAWINGS. THERE IS NO GUARANTEE AS TO THE ACCURACY OR COMPLETENESS OF SUCH INFORMATION, AND ALL RESPONSIBILITY FOR THE ACCURACY AND COMPLETENESS THEREOF IS EXPRESSLY DISCLAIMED.
- THE CONTRACTOR SHALL BE SOLELY RESPONSIBLE FOR LOCATING ALL EXISTING INSTALLATIONS.
- ANY DELAY, ADDITIONAL WORK, FEES OR EXTRA COST TO THE CONTRACTOR CAUSED BY OR RESULTING FROM DAMAGE TO OR MODIFICATION OF EXISTING INSTALLATIONS BY THE CONTRACTOR OR AFFECTED UTILITY COMPANY SHALL NOT CONSTITUTE A CLAIM FOR EXTRA WORK, ADDITIONAL PAYMENT OR DAMAGES.
- THE CONTRACTOR SHALL FIELD VERIFY ALL EXISTING CONSTRUCTION PRIOR TO SUBMITTING HIS BID. NO EXTRAS WILL BE PAID DUE TO UNANTICIPATED EXISTING CONDITIONS/INSTALLATIONS.

GENERAL SIDEWALK & SIDEWALK RAMP NOTES

- POSITIVE FLOW LINE DRAINAGE SHALL BE MAINTAINED THROUGH THE PEDESTRIAN ACCESS ROUTE (PAR). NO PONDING SHALL BE PRESENT IN THE PAR. ANY VERTICAL LIP THAT OCCURS AT THE FLOW LINE SHALL NOT BE GREATER THAN 1/4 INCH.
- TURNING SPACE SHALL BE LOCATED ANYWHERE THE PAR CHANGES DIRECTION, AND IF THE APPROACHING WALK IS INVERSE GRADE.
- THE MAXIMUM CROSS SLOPE REQUIREMENTS FOR PERPENDICULAR CURB RAMPS AND BLENDED TRANSITIONS ADJACENT TO PEDESTRIAN STREET CROSSINGS ARE AS FOLLOWS: AT YIELD OR STOP CONTROL - 2%; WITHIN YIELD OR STOP CONTROL, OR WITH TRAFFIC SIGNALS - 5%; AT MIDBLOCK - NO GREATER THAN THE STREET GRADE;
- WHEN NOT ADJACENT TO PEDESTRIAN STREET CROSSINGS, PAR AND RAMP CROSS-SLOPE 1% DESIRED, 2% MAXIMUM.
- CONTRACTION JOINTS SHALL BE CONSTRUCTED ALONG ALL GRADE BREAKS AND AT THE TOP OF CONCRETE FLARES ADJACENT TO WALKABLE SURFACES.
- ALL GRADE BREAKS WITHIN THE PAR SHALL BE PERPENDICULAR TO THE PATH OF TRAVEL.
- ALL RAMP TYPES SHOULD HAVE A MINIMUM OF 3' RAMP LENGTH.
- DETECTIBLE WARNINGS SHALL CONTINUOUSLY EXTEND FOR A MINIMUM OF 24" IN THE PATH OF TRAVEL. DETECTABLE WARNING TO COVER THE ENTIRE WIDTH OF SIDEWALK AND SHARED-USE PATHS. ARC LENGTH OF RADIAL DETECTABLE WARNINGS SHALL NOT BE GREATER THAN 20 FEET.
- RECTANGULAR DETECTABLE WARNINGS SHALL BE SETBACK 2" MINIMUM TO 9" MAXIMUM FROM BACK OF CURB. RADIAL DETECTABLE WARNINGS SHALL BE SETBACK 2" MINIMUM TO 6" MAXIMUM FROM THE BACK OF CURB.
- LONGITUDINAL JOINT SPACING TO MATCH WITH OF SIDEWALK (4' MIN.).
- ISOLATION JOINTS SHALL BE PLACED WHERE WALK ABUTS DRIVEWAYS AND SIMILAR STRUCTURES, AND 250' CENTERS MAX.
- SIDEWALK RAMPS SHALL BE LENGTHENED AS NEEDED TO PROVIDE COMPLIANT SLOPE (8.33% MAX.) BUT NEED NOT EXCEED 15' REGARDLESS OF RESULTING SLOPE.
- NO CASTING OR UTILITY BOXES SHALL BE ALLOWED IN RAMPS OR TURNING SPACES. CONTRACTOR SHALL BE RESPONSIBLE FOR ADJUSTING UTILITY BOXES AND COORDINATING WITH UTILITIES TO OBTAIN RAMP AND SIDEWALK COMPLIANCE.
- NEWLY CONSTRUCTED EXTERIOR ACCESSIBLE ROUTES SHALL NOT EXCEED 5% SLOPE IN THE DIRECTION OF TRAVEL OR 2% CROSS-SLOPE. WALKING SURFACES EXCEEDING 5% SLOPE IN THE DIRECTION OR TRAVEL OF CHANGES IN ELEVATION GREATER THAN 1/4" UNBEVELED OR 1/2" BEVELED MUST HAVE RAMPS COMPLYING WITH ICC A117.7 - 2009 AND 2010 ADA STANDARD SECTIONS 405.

GENERAL NOTES:

- THE CONTRACTOR SHALL BE RESPONSIBLE FOR ENSURING THAT THE PLANS IN THEIR POSSESSION AR THE MOST CURRENT VERSION ISSUED, AND PRESENT ON SITE AT ALL TIME. CURRENT PLANS PREPARED BY OWN, INC. MAY BE OBTAINED AT THE DIRECTION OF THE OWNER. DIRECT REQUESTS TO OWN, INC. MAY REQUIRE ADDITIONAL AUTHORIZATIONS, AGREEMENTS, AND/OR FEES. PLEASE CONTACT THE ENGINEER FOR MORE INFORMATION.
- THE CONTRACTOR SHALL BE RESPONSIBLE FOR ANY DEVIATIONS FROM THESE PLANS UNLESS WRITTEN APPROVAL FROM ENGINEER, OWNER, AND DEVELOPER.
- ALL WORK AND MATERIALS SHALL BE SUBJECT TO INSPECTION AND APPROVAL BY THE OWNER OR THE OWNER'S REPRESENTATIVE.
- THE CONTRACTOR SHALL BE RESPONSIBLE FOR PROVIDING ALL LABOR, MATERIALS, AND EQUIPMENT REQUIRED TO COMPLETE THE WORK SHOWN IN THE PLANS.
- THE CONTRACTOR SHALL BE RESPONSIBLE FOR OBTAINING ALL REQUIRED PERMITS, PAYING ALL FEES, AND FOR OTHERWISE COMPLYING WITH ALL APPLICABLE REGULATIONS GOVERNING THE WORK.
- THE CONTRACTOR SHALL NOT ENGAGE IN ACTIVITIES THAT MAY ENCROACH ON WATERS OF THE U.S., INCLUDING WETLANDS, UNTIL ANY NECESSARY PERMITS MAY BE OBTAINED. THE CONTRACTOR SHALL REVIEW AND COMPLY WITH ALL CONDITIONS DESCRIBED IN THE PERMIT.
- THE CONTRACTOR SHALL BE SOLELY RESPONSIBLE FOR CONDITIONS OF THE JOB SITE, THE SAFETY OF ALL PERSONS INCLUDING VISITORS AND THE GENERAL PUBLIC, AND PROPERTY DURING PERFORMANCE OF THE WORK.
- PRIOR TO COMMENCEMENT OF WORK THE CONTRACTOR SHALL NOTIFY AND COORDINATE WITH ALL UTILITY COMPANIES AND OBTAIN ANY RELEVANT INFORMATION. NOTIFY ENGINEER OF ANY DISCREPANCIES.
- THE CONTRACTOR IS RESPONSIBLE FOR THE PROTECTION OF ALL BOUNDARY CORNERS AND SECTION CORNERS. ANY BOUNDARY CORNERS AND/OR SECTION CORNERS DISTURBED OR DAMAGED BY CONSTRUCTION ACTIVITIES SHALL BE RESET BY A LAND SURVEYOR LICENSED IN THE STATE OF MISSOURI, AT THE CONTRACTOR'S EXPENSE.
- THE CONTRACTOR IS RESPONSIBLE FOR THE PROTECTION OF ADJACENT PROPERTIES AND SHALL TAKE ALL PRECAUTIONS NECESSARY TO PREVENT DAMAGE DURING CONSTRUCTION. THE CONTRACTOR IS ALSO RESPONSIBLE FOR REPAIRING ANY DAMAGE RESULTING FROM CONSTRUCTION ACTIVITIES.
- PRIOR TO MOVING OFF THE JOB THE CONTRACTOR SHALL NOTIFY THE OWNER AND ENGINEER TO PERFORM A FINAL WALK-THROUGH OF THE CONSTRUCTION SITE.



8455 College Boulevard
Overland Park, KS 66210
816.777.0400
weareown.com

FORMERLY ANDERSON ENGINEERING

A licensed Missouri
Engineering Corporation
COA# 00062

DISCOVERY
CROSSING AT
DISCOVERY PARK-
PUBLIC
INFRASTRUCTURE

SW OF THE INTERSECTION OF NE
COLBURN RD & NE DOUGLAS RD
LEE'S SUMMIT, MO

REVISIONS

NO.	DESCRIPTION	DATE

DRAWING INFORMATION

PROJECT NO: 24KC10016

DRAWN BY: JGD

CHECK BY: JWB

ISSUED DATE: 8/12/25

FIELD BOOK:

PRELIMINARY
NOT FOR CONSTRUCTION

ISSUED BY:

LICENSE NO: _____

SHEET TITLE

GENERAL NOTES

SHEET NUMBER

C050

2 OF 37

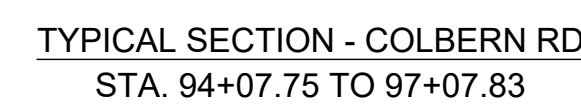

- 
- The logo for OWN Engineering features a stylized graphic of two upward-pointing chevrons, one light blue and one dark blue, stacked vertically. Below this graphic, the letters "OWN" are written in a large, bold, black sans-serif font. Underneath "OWN", the tagline "Engineering beyond.™" is written in a smaller, italicized, black serif font.
- OWN**
Engineering beyond.™
- 8455 College Boulevard
Overland Park, KS 66210
816.777.0400
[weareown.com](http://www.weareown.com)
- FORMERLY ANDERSON ENGINEERING

A licensed Missouri
Engineering Corporation
COA# 00062

SW OF THE INTERSECTION OF NE
COLBERN RD & NE DOUGLAS RD
LEE'S SUMMIT, MO

DRAWING INFORMATION
PROJECT NO: 24KC10016
DRAWN BY: JGD
CHECK BY: JWB
ISSUED DATE: 8/12/25
FIELD BOOK:

ISSUED BY:

LICENSE NO:

SHEET NUMBER

C051

3 OF 37

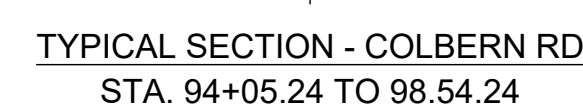
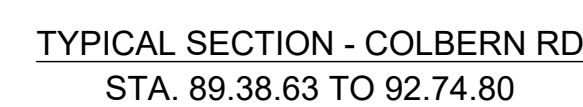



8455 College Boulevard
Overland Park, KS 66210
816.777.0400
weareown.com

A licensed Missouri
Engineering Corporation
COA# 00062

SW OF THE INTERSECTION OF NE
COLBURN RD & NE DOUGLAS RD
LEE'S SUMMIT, MO

REVISIONS

[illegible]

DRAWING INFORMATION

PROJECT NO: 24KC10016

DRAWN BY: JGD

CHECK BY: JWB

ISSUED DATE: 8/12/25

FIELD BOOK:

PRELIMINARY
NOT FOR CONSTRUCTION

ISSUED BY:

LICENSE NO:

SHEET TITLE

EXISTING CONDITIONS & DEMOLITION PLAN

SHEET NUMBER

C100

4 OF 56

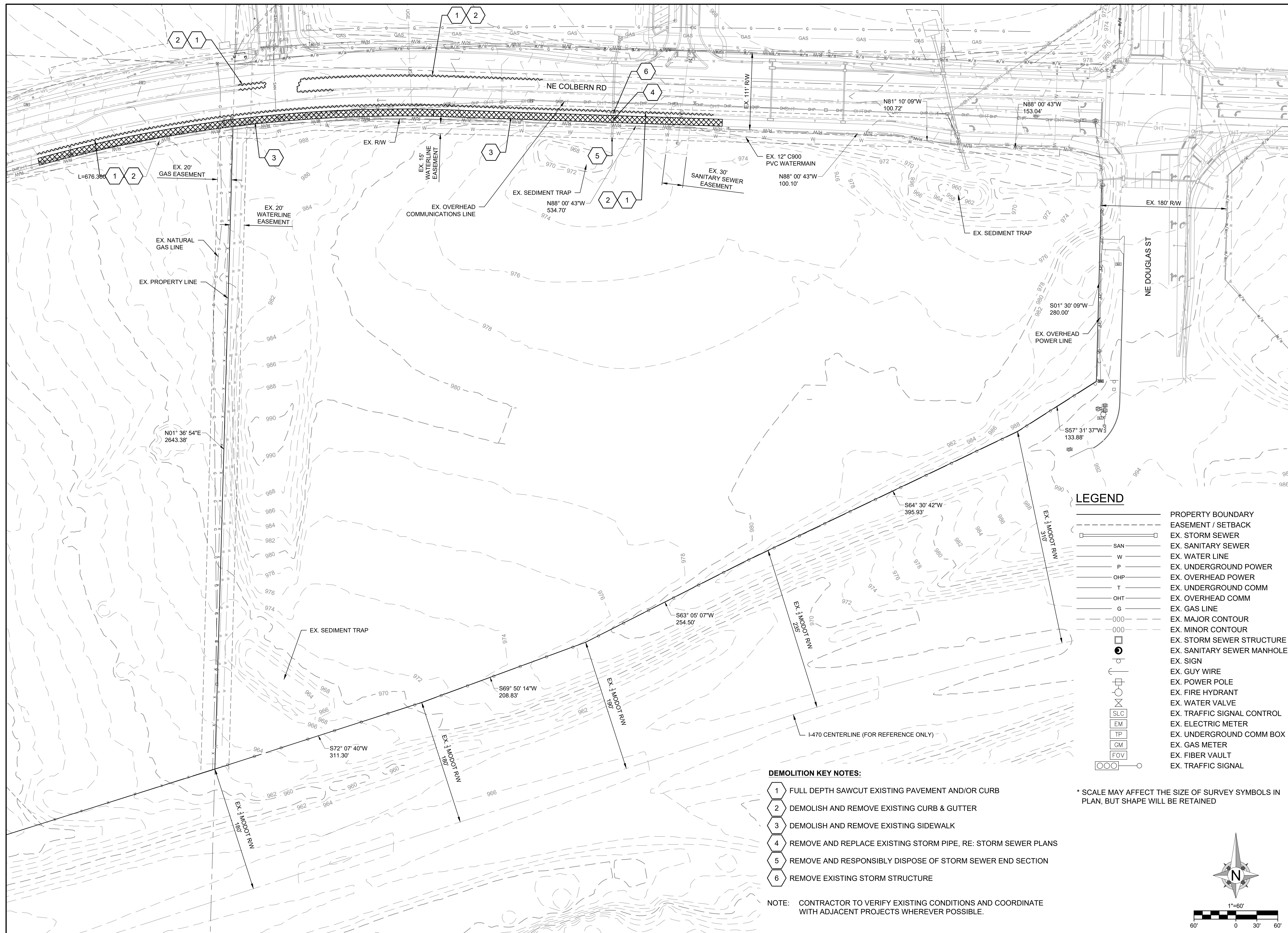



FORMERLY ANDERSON ENGINEERING

DISCOVERY CROSSING AT DISCOVERY PARK- PUBLIC INFRASTRUCTURE

REVISIONS

[illegible]

DRAWING INFORMATION

10. *Journal of the American Medical Association*, 2000; 283: 2686-2692.

LICENSE NO:

SHEET TITLE

GENERAL LAYOUT

SHEET NUMBER

5 OF 37

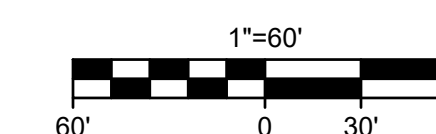
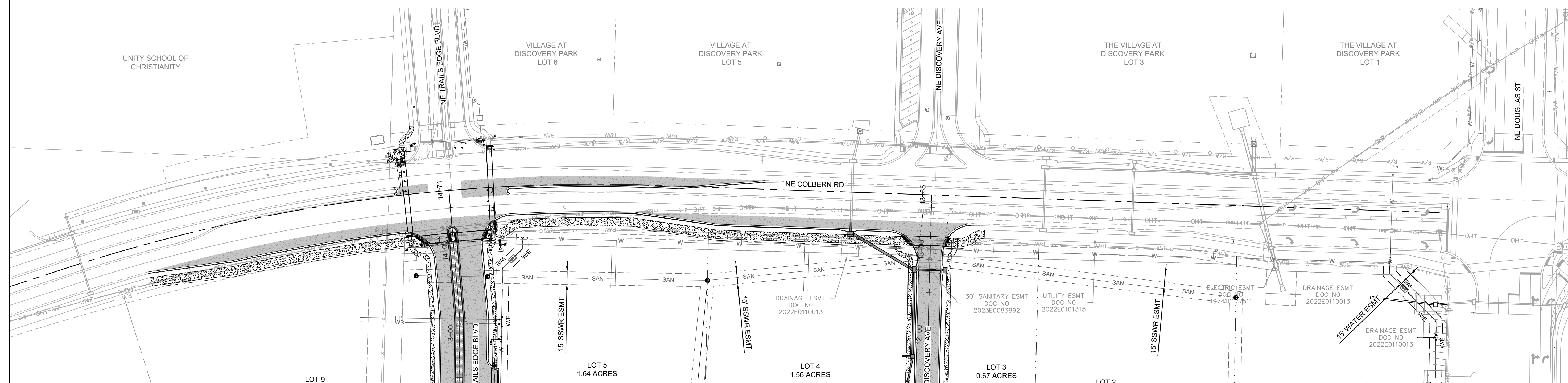

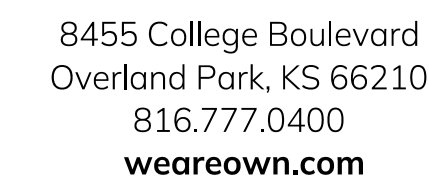

A licensed Missouri
Engineering Corporation
COA# 00062

SW OF THE INTERSECTION OF NE
COLBERN RD & NE DOUGLAS RD
LEE'S SUMMIT, MO

[illegible]

PROJECT NO: 24KC10016

DRAWN BY: JGD

DRAWN BY: JGD

CHECK BY: JWB

ISSUED DATE: 8/12/25

FIELD BOOK:

1000

1000

14

11

PREPARED FOR

LOT:

1000

ISSUED BY:

LICENSE NO:

SHEET TITLE

SHEET NUMBER

7 OF 56



Diagram illustrating various property lines and easements:

- PROP. STREET CENTERLINE
- PROP. RIGHT-OF-WAY
- PROP. UTILITY EASEMENT
- PROP. BUILDING SETBACK
- PROP. LOT LINE
- PROP. SANITARY SEWER
- PROP. SANITARY SEWER

PROP. 5' SIDEWALK

EOP = EDGE OF PAVEMENT

B-B = BACK OF CURB TO BACK OF CURB

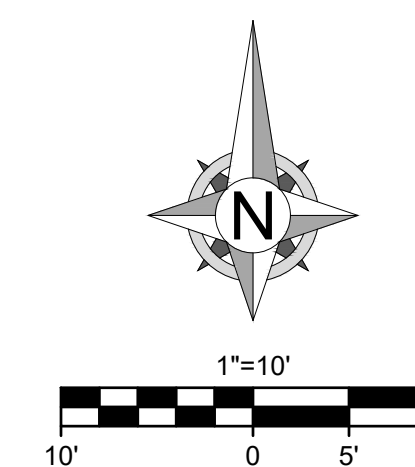



FORMERLY ANDERSON ENGINEERING

DISCOVERY CROSSING AT DISCOVERY PARK- PUBLIC INFRASTRUCTURE

REVISIONS

DRAWING INFORMATION

10



Diagram illustrating various property lines and easements:

- PROP. STREET CENTERLINE
- PROP. RIGHT-OF-WAY
- PROP. UTILITY EASEMENT
- PROP. LOT LINE
- PROP. SANITARY SEWER
- PROP. SANITARY SEWER

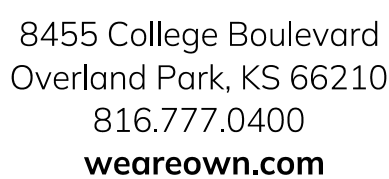

A licensed Missouri
Engineering Corporation
COA# 00062

SW OF THE INTERSECTION OF NE
COLBURN RD & NE DOUGLAS RD
LEE'S SUMMIT, MO

[illegible]

PROJECT NO: 24KC10016

DRAWN BY: JGD

CHECK BY: JWE

ISSUED DATE: 8/12/25

FIELD BOOK:

ISSUED BY:

LICENSE NO:

TURN LANE DETAILS 1





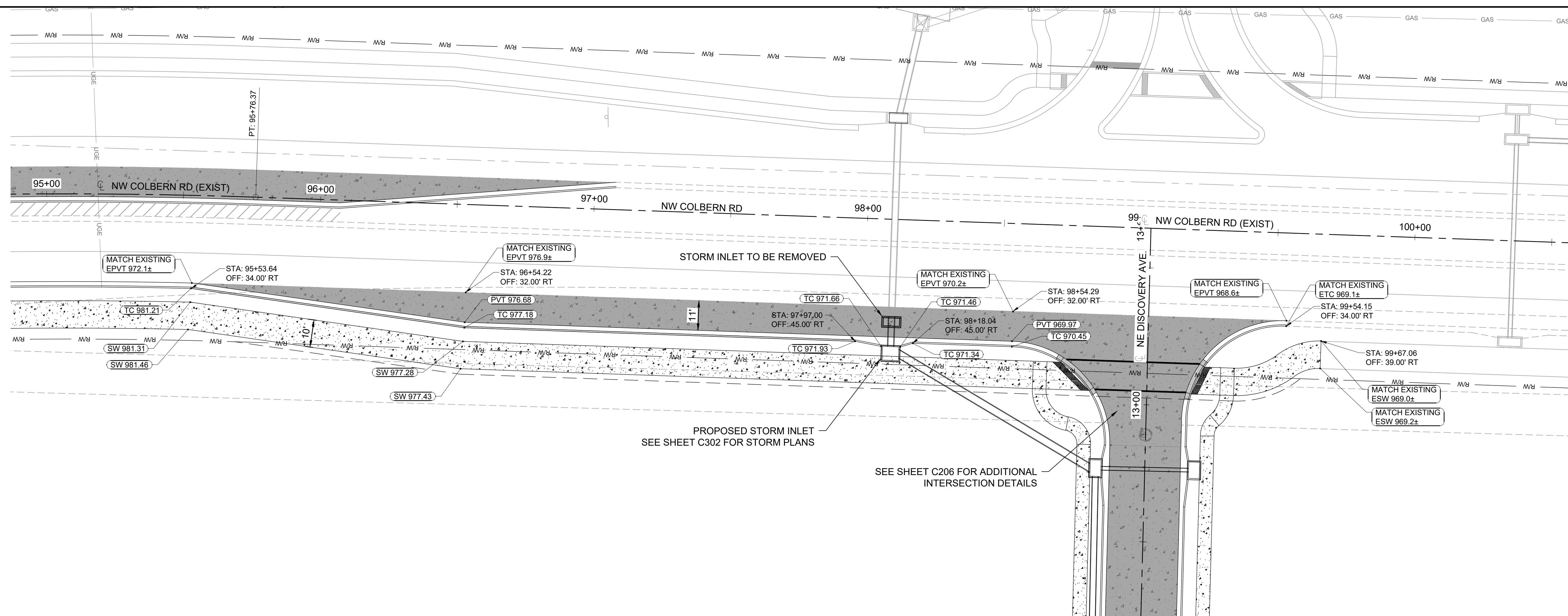



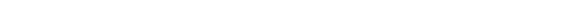
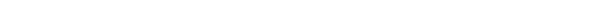

C203

9 OF 37

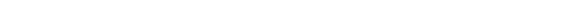

TURN LANE AT INTERSECTION OF NE DISCOVERY AVE & NW COLBERN RD

LEGEND

	PROP. STREET CENTERLINE		PROP. STREET PAVEMENT
 R/W 	PROP. RIGHT-OF-WAY		PROP. 5' SIDEWALK
	PROP. UTILITY EASEMENT	EOP = EDGE OF PAVEMENT	
	PROP. LOT LINE	B-B = BACK OF CURB TO BACK OF CURB	
 SAN 	PROP. SANITARY SEWER		
 STM 	PROP. SANITARY SEWER		

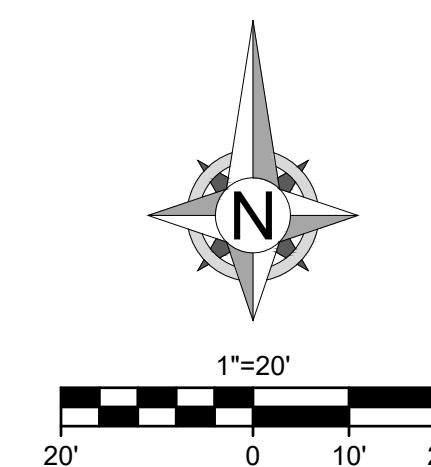

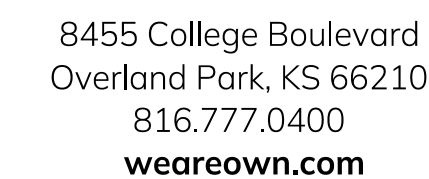

A licensed Missouri
Engineering Corporation
COA# 00062

SW OF THE INTERSECTION OF NE
COLBERN RD & NE DOUGLAS RD
LEE'S SUMMIT, MO

[illegible]

PRELIMINARY
NOT FOR CONSTRUCTION

LICENSE NO:

TURN LANE DETAILS 2

10 OF 37

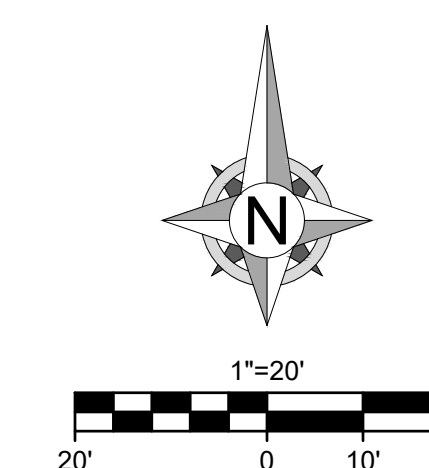

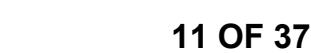

[illegible]

DRAWING INFORMATION

PROJECT NO: 24KC10016

DRAWN BY: JGD

CHECK BY: JWB

ISSUED DATE: 8/12/25

FIELD BOOK:

PRELIMINARY
NOT FOR CONSTRUCTION

ISSUED BY:

LICENSE NO: _____

SHEET TITLE

**SIDEWALK ADA
RAMP DETAILS 6**

SHEET NUMBER

C206

12 OF 37

G:\Shared drives\KC10 - Land Development\Projects\2024\24KC10016 - Discovery Park - Crossing Onsite Infrastructure\01 CIVIL\03-DWG\Sheet\Public Infrastructure\24KC10016-PIP-INT007.dwg

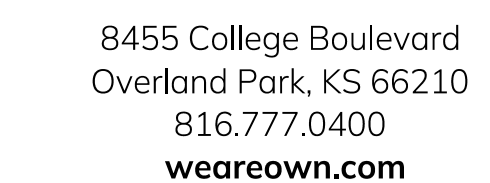

FORMERLY ANDERSON ENGINEERING

A licensed Missouri
Engineering Corporation
COA# 00062

SW OF THE INTERSECTION OF NE
COLBERN RD & NE DOUGLAS RD
LEE'S SUMMIT, MO

[illegible]

PROJECT NO: 24KC10016

DRAWN BY: JGD

CHECK BY: JWB

ISSUED DATE: 8/12/25

FIELD BOOK:

ISSUED BY:

LICENSE NO:

SIDEWALK ADA RAMP DETAILS

C207

13 OF 37

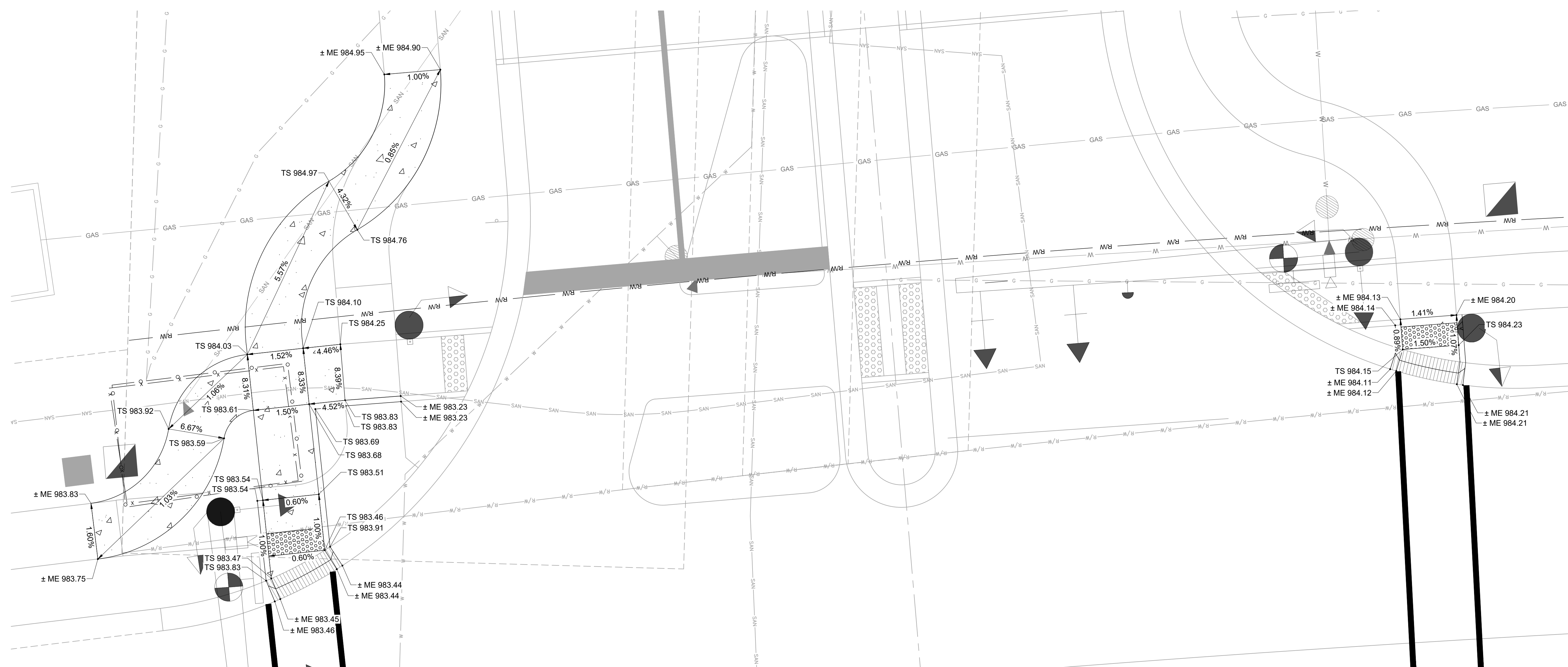

INTERSECTION OF NE TRAILS EDGE BLVD & NW COLBERN RD ADA RAMP DETAILS (NORTH SIDE OF NW COLBERN RD)

LEGEND

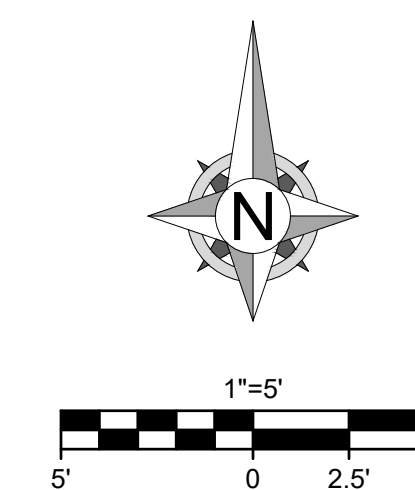
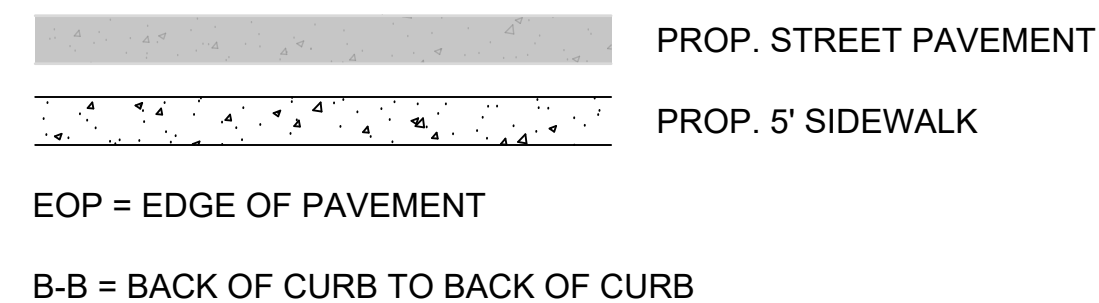
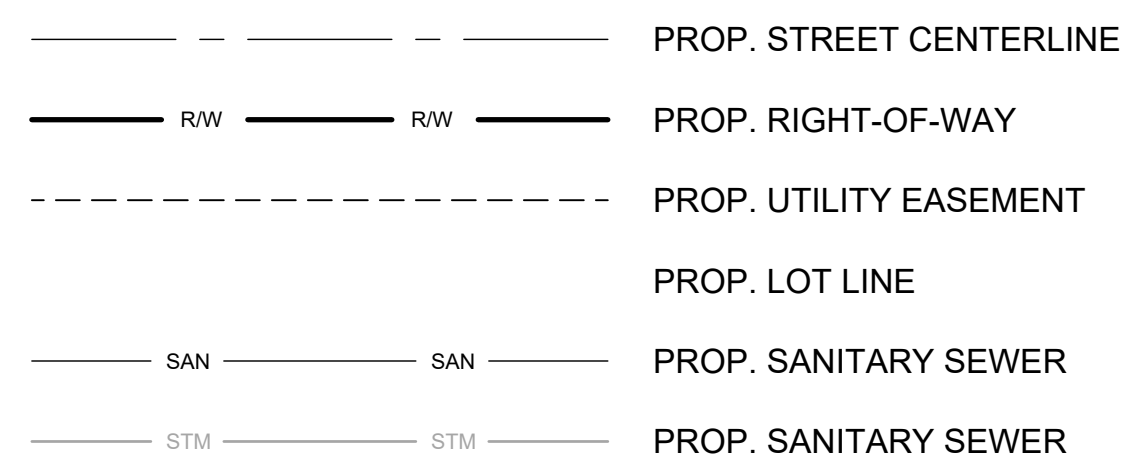



FORMERLY ANDERSON ENGINEERING

**DISCOVERY
CROSSING AT
DISCOVERY PARK-
PUBLIC
INFRASTRUCTURE**

ING INFORMATION

PRELIMINARY
NOT FOR CONSTRUCTION

LICENSE NO:

STRIPING & SIGNAGE PLAN

C208

14 OF 37

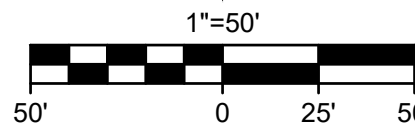

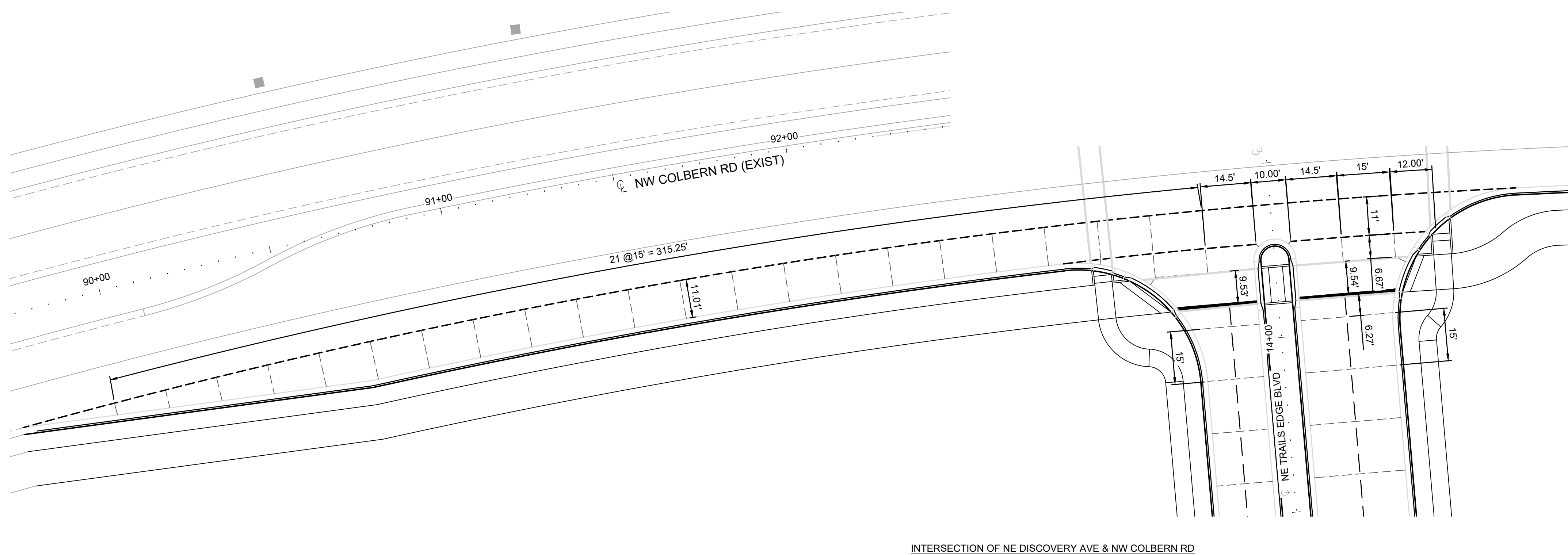
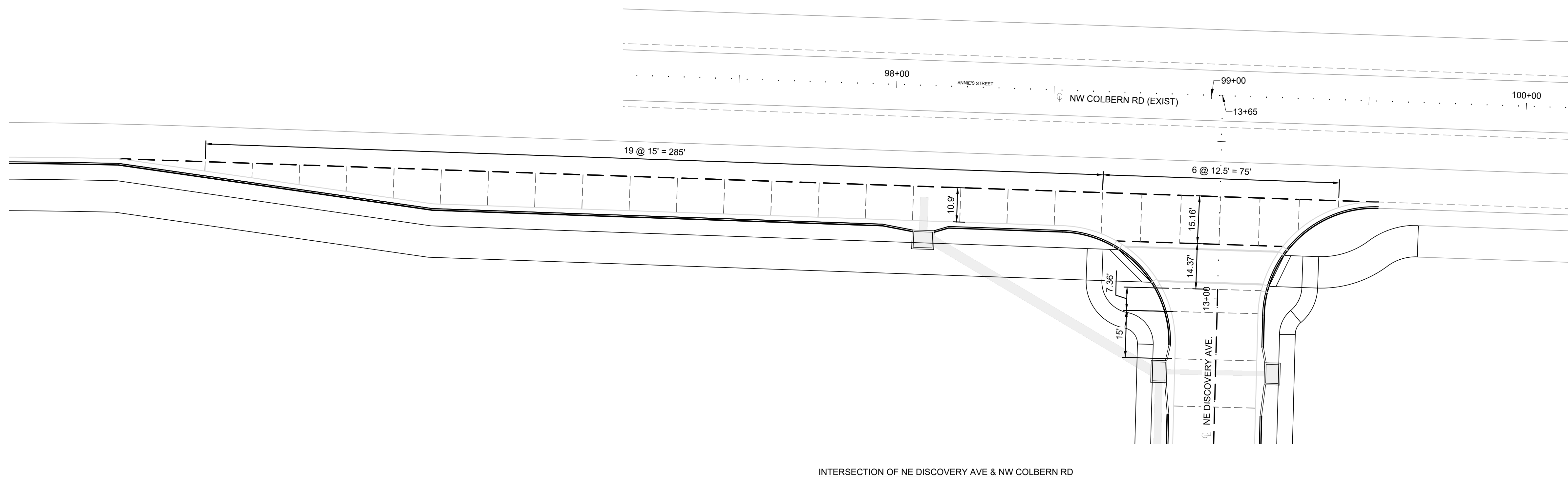
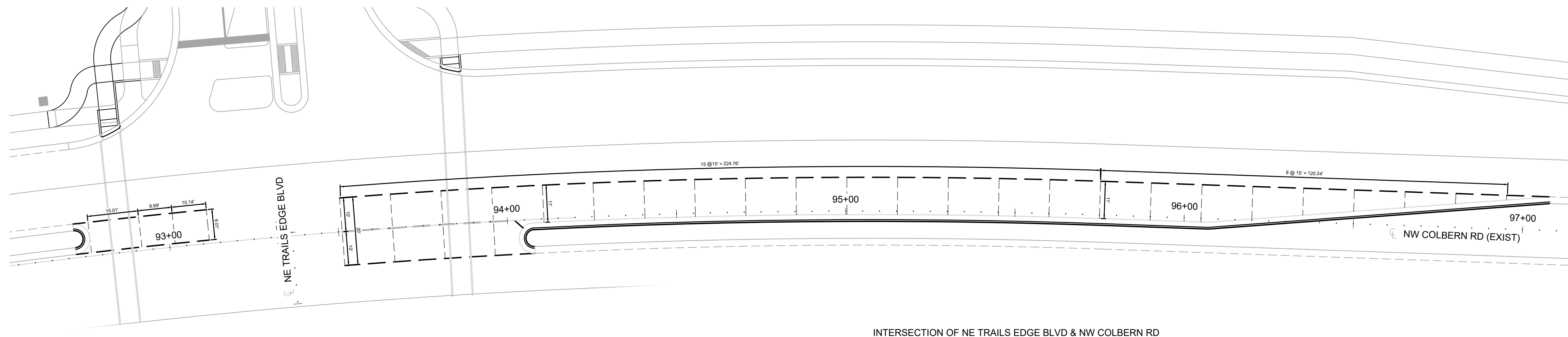
The logo for OWN Engineering beyond.™ features a stylized graphic of two overlapping upward-pointing chevrons, one in light blue and one in dark blue, positioned above the word "OWN" in a large, bold, black sans-serif font. Below "OWN" is the tagline "Engineering beyond.™" in a smaller, italicized, black sans-serif font.

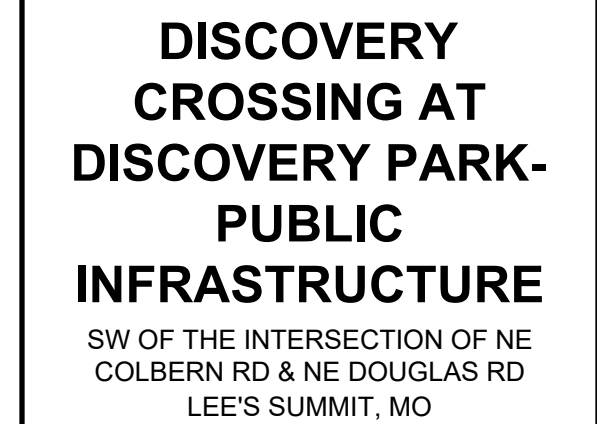
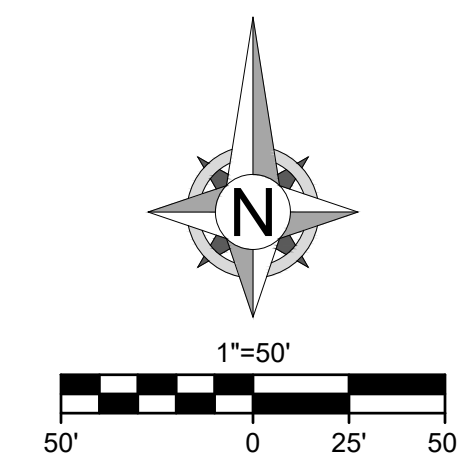
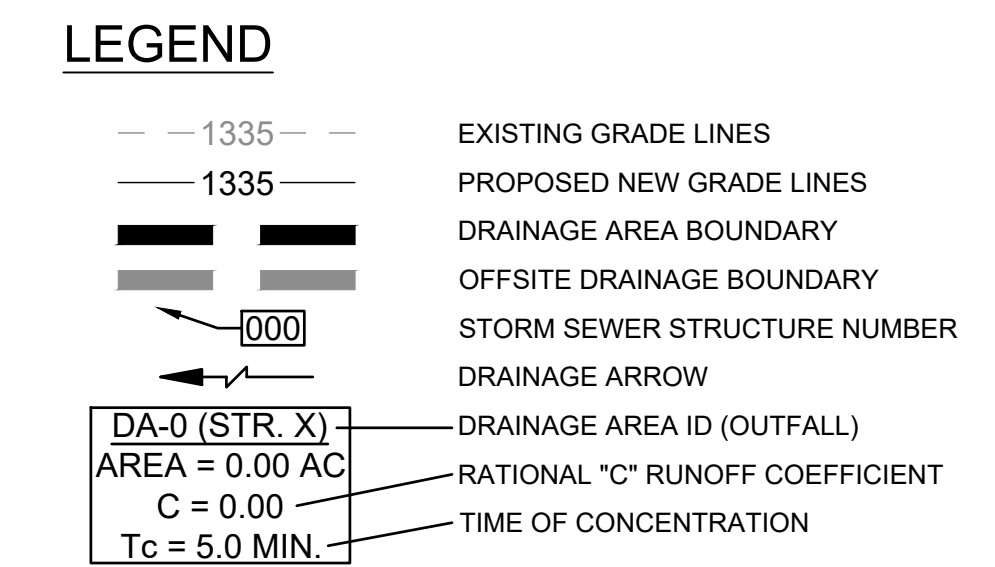
[illegible]

DRAWING INFORMATION

PROJECT NO: 24KC10016

DRAWN BY: JGD

CHECK BY: JWb

ISSUED DATE: 8/12/25

FIELD BOOK:

PRELIMINARY
NOT FOR CONSTRUCTION

ISSUED BY:
LICENSE NO:

SHEET TITLE

DRAINAGE MAP

SHEET NUMBER

C301

17 OF 37



FORMERLY ANDERSON ENGINEERING

**DISCOVERY
CROSSING AT
DISCOVERY PARK-
PUBLIC
INFRASTRUCTURE**

[illegible]

DRAWING INFORMATION

FIELD BOOK:

PRELIMINARY
NOT FOR CONSTRUCTION

LICENSE NO:

SHEET TITLE

STORM SEWER PLAN & PROFILE (LINE 1)

SHEET NUMBER

C302

18 OF 37

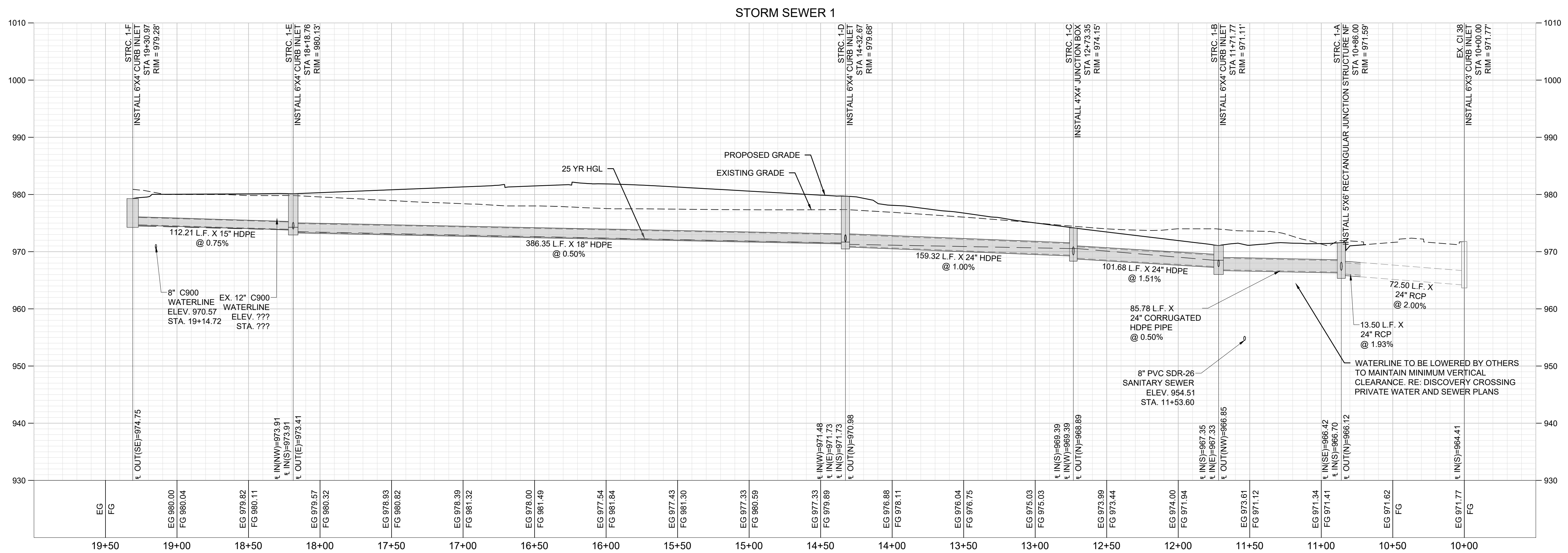

1. THE STORMWATER POLLUTION PREVENTION PLAN IS COMPRISED OF THIS DRAWING ("EROSION CONTROL"), THE STANDARD DETAILS, ATTACHMENTS INCLUDED IN SPECIFICATIONS ("SWPPP"), PLUS THE PERMIT AND ALL SUBSEQUENT REPORTS AND RELATED DOCUMENTS.
2. ALL CONTRACTORS AND SUBCONTRACTORS INVOLVED WITH STORMWATER POLLUTION PREVENTION SHALL OBTAIN A COPY OF THE FORMER EROSION POLLUTION PREVENTION PLAN AND THE STATE OR NATIONAL POLLUTANT DISCHARGE ELIMINATION SYSTEM GENERAL PERMIT (NPDES PERMIT) AND BECOME FAMILIAR WITH THEIR CONTENTS.
3. CONTRACTOR SHALL IMPLEMENT BEST MANAGEMENT PRACTICES AS REQUIRED BY THE SWPPP. ADDITIONAL BEST MANAGEMENT PRACTICES SHALL BE IMPLEMENTED AS DIRECTED BY CONDITIONS AT NO ADDITIONAL COST OF OWNER THROUGHOUT ALL PHASES OF CONSTRUCTION.
4. BEST MANAGEMENT PRACTICES (BMP'S) AND CONTROLS SHALL CONFORM TO FEDERAL, STATE, OR LOCAL REQUIREMENTS OR MANUAL OF PRACTICE, AS APPLICABLE. CONTRACTOR SHALL IMPLEMENT ADDITIONAL CONTROLS AS DIRECTED BY PERMITTING AGENCY OR OWNER.
5. SITE MAP MUST CLEARLY DELINEATE ALL STATE WATERS. PERMITS FOR ANY CONSTRUCTION ACTIVITY IMPACTING STATE WATER OR REGULATED WETLANDS MUST BE MAINTAINED ON SITE AT ALL TIMES.
6. CONTRACTOR SHALL MINIMIZE CLEARING TO THE MAXIMUM EXTENT PRACTICAL OR AS REQUIRED BY THE GENERAL PERMIT.
7. GENERAL CONTRACTOR SHALL DENOTE ON PLAN THE TEMPORARY PARKING AND STORAGE AREA WHICH SHALL ALSO BE USED AS THE EQUIPMENT MAINTENANCE AND CLEANING AREA, EMPLOYEE PARKING AREA, AND AREA FOR LOCATING PORTABLE FACILITIES, OFFICE TRAILERS, AND TOILET FACILITIES.
8. ALL WASH WATER (CONCRETE TRUCKS, VEHICLE CLEANING, EQUIPMENT CLEANING, ETC.) SHALL BE DETAINED AND PROPERLY TREATED OR DISPOSED.
9. SUFFICIENT OIL AND GREASE ABSORBING MATERIALS AND FLOATATION BOOMS SHALL BE MAINTAINED ON SITE OR READILY AVAILABLE TO CONTAIN AND CLEAN-UP FUEL OR LUBRICANT SPILLS AND LEAKS.
10. DUST ON SITE SHALL BE CONTROLLED. THE USE OF MOTOR OILS AND OTHER PETROLEUM BASED OR TOXIC LIQUIDS FOR DUST SUPPRESSION OPERATIONS IS PROHIBITED.
11. RUBBISH, TRASH, GARBAGE, LITTER, OR OTHER SUCH MATERIALS SHALL BE DEPOSITED INTO SEALED CONTAINERS. MATERIALS SHALL BE PREVENTED FROM LEAVING THE PREMISES THROUGH THE ACTION OF WIND OR STORM WATER DISCHARGE INTO DRAINAGE DITCHES OR WATER OF THE STATE.
12. ALL STORM WATER POLLUTION PREVENTION MEASURED PERMITTED ON THIS SITE MAP AND IN THE STORM WATER POLLUTION PREVENTION PLAN, SHALL BE INITIATED AS SOON AS POSSIBLE.
13. DISTURBED PORTIONS OF THE SITE WHERE CONSTRUCTION ACTIVITY WILL BE STOPPED FOR AT LEAST 14 DAYS, SHALL BE TEMPORARILY SEEDED. THESE AREAS SHALL BE SEEDED NO LATER THAN 7 DAYS FROM THE LAST CONSTRUCTION ACTIVITY OCCURRING IN THESE AREAS.
14. DISTURBED PORTIONS OF THE SITE WHERE CONSTRUCTION ACTIVITY HAS PERMANENTLY STOPPED SHALL BE STABILIZED. THESE AREAS SHALL BE STABILIZED NO LATER THAN 21 DAYS FROM THE LAST CONSTRUCTION ACTIVITY OCCURRING IN THESE AREAS. STABILIZATION MAY CONSIST OF SEED, SOD, TACK, PAVEMENT, STRUCTURE OR OTHER NON-ERODIBLE COVER.
15. IF THE ACTION OF VEHICLES TRAVELING OVER THE GRAVEL CONSTRUCTION ENTRANCES IS NOT SUFFICIENT TO REMOVE THE MAJORITY OF DIRT OR MUD, THEN THE TIRES MUST BE WASHED BEFORE THE VEHICLES ENTER A PUBLIC ROAD. IF WASHING IS USED, PROVISIONS MUST BE MADE TO INTERCEPT THE WASH WATER AND TRAP THE SEDIMENT BEFORE IT IS DISCHARGED OFF THE SITE. ONLY USE INGRESS/EGRESS LOCATIONS AS PROVIDED.
16. ALL MATERIALS SPILLED, DROPPED, WASHED, OR TRACKED FROM VEHICLES ONTO ROADWAYS OR INTO STORM DRAINS MUST BE REMOVED IMMEDIATELY.
17. CONTRACTORS OR SUBCONTRACTORS WILL BE RESPONSIBLE FOR REMOVING SEDIMENT IN THE DETENTION POND AND ANY SEDIMENT THAT MAY HAVE COLLECTED IN THE STORM SEWER DRAINAGE SYSTEMS IN CONJUNCTION WITH THE STABILIZATION OF THE SITE.
18. ON-SITE & OFF-SITE SOIL STOCKPILE AND BORROW AREAS SHALL BE PROTECTED FROM EROSION AND SEDIMENTATION THROUGH IMPLEMENTATION OF BEST MANAGEMENT PRACTICES. STOCKPILE AND BORROW AREA LOCATIONS SHALL BE NOTED ON THE SITE MAP AND PERMITTED IN ACCORDANCE WITH GENERAL PERMIT REQUIREMENTS.
19. SLOPES CONSISTING OF TOPSOIL, CLAY, OR SILT SHALL BE LEFT IN A ROUGHENED CONDITION DURING THE GRADING PHASE TO REDUCE RUNOFF VELOCITIES AND EROSION.
20. DUE TO THE GRADE CHANGES DURING THE DEVELOPMENT OF THE PROJECT, THE CONTRACTOR SHALL BE RESPONSIBLE FOR ADJUSTING THE EROSION AND SEDIMENT CONTROL MEASURES (SOD, SEEDS, ETC.) TO PREVENT EROSION AND POLLUTANT DISCHARGE.
21. CONTRACTOR RESPONSIBLE FOR MAINTAINING POSITIVE DRAINAGE. PONDING OF WATER WILL NOT BE ALLOWED ON SITE. IF NECESSARY, CONTRACTOR TO PROVIDE TEMPORARY SWALES OR PUMPING IN LOW POINT SUMP CONDITIONS UNTIL THE INSTALLATION OF STORM SEWER.

ALL MEASURES STATED ON THIS SITE MAP, AND IN THE STORMWATER POLLUTION PREVENTION PLAN, SHALL BE MAINTAINED IN FULLY FUNCTIONAL CONDITION UNTIL NO LONGER REQUIRED FOR A COMPLETED PHASE OF WORK OR FINAL STABILIZATION OF THE SITE. ALL EROSION AND SEDIMENTATION CONTROL MEASURES SHALL BE CHECKED BY A QUALIFIED PERSON IN ACCORDANCE WITH THE CONTRACT DOCUMENTS OR THE APPLICABLE PERMIT, WHICHEVER IS MORE STRINGENT, AND REPAIRED IN ACCORDANCE WITH THE FOLLOWING:

1. ALL TREES OUTSIDE OF LIMITS OF DISTURBANCE SHALL REMAIN. ONLY THOSE TREES WITHIN LIMITS OF DISTURBANCE THAT AREA IN THE AREA TO BE GRADED SHALL BE REMOVED.
2. ALL TOPSOIL, VEGETATION, ROOT STRUCTURES, AND DELETERIOUS MATERIALS SHALL BE STRIPPED FROM THE GROUND SURFACE PRIOR TO THE PLACEMENT OF EMBANKMENTS. CONTRACTOR SHALL OBTAIN APPROVAL OF THE GEOTECHNICAL REPRESENTATIVE'S ACCEPTANCE OF THE EXISTING GROUND SURFACE MATERIALS AND THE PROPOSED FILL MATERIAL PRIOR TO THE PLACEMENT OF FILL.
3. ALL PROPOSED CONTOUR LINES AND SPOT ELEVATIONS SHOWN ARE FINISH GRADE ELEVATIONS. CONTRACTOR SHALL ACCOUNT FOR PAVEMENT DEPTHS, BUILDING PADS, TOPSOIL, ETC. WHEN GRADING THE SITE.
4. ALL DISTURBED AREAS THAT SHALL BE FINISH GRADED WITH A MINIMUM OF FOUR INCHES OF TOPSOIL.
5. FINISHED GRADES SHALL BE SLOPED TO A MINIMUM OF 3:1.
6. ALL GRADING WORK SHALL BE CONSIDERED UNCLASSIFIED. NO ADDITIONAL PAYMENTS SHALL BE MADE FOR ROCK EXCAVATION. CONTRACTOR SHALL SATISFY HIMSELF AS TO ANY ROCK EXCAVATION REQUIRED TO ACCOMPLISH THE IMPROVEMENTS SHOWN HEREIN.

SITE IMPROVEMENTS CONSIST OF GRADING OPERATIONS, ALONG WITH RE-ACTIVATING OF AN EXISTING SEDIMENT TRAP. WORK SHALL BE CONDUCTED AS FOLLOWS:

-
- LEGEND**
- 1335 — EXISTING GRADE LINES
 - RW — EXISTING RIGHT-OF-WAY
 - — — — — EX. PROPERTY LINE
 - — — — — EX. STORM DRAIN
 - — — — — LIMITS OF DISTURBANCE (12.60 AC)
 - — — — — STEEP SLOPE PROTECTION
 - — — — — EX. SLOPE DIRECTION
 - — — — — SILT FENCE
 - — — — — TEMPORARY CONSTRUCTION EXIT
 - — — — — INLET SEDIMENT FILTER
- NE COLBERN RD**
- NE DOUGLAS ST**
- EXISTING SEDIMENT TRAP (1B)**
(TO BE MAINTAINED)
RE: APPROVED MASS GRADING &
EROSION AND SEDIMENTS CONTROL
PLANS FOR DISCOVERY PARK ZONES
2 AND 4 (PRSUBD20232726)
- EXISTING SEDIMENT TRAP (2B)**
(TO BE MAINTAINED)
RE: APPROVED MASS GRADING &
EROSION AND SEDIMENTS CONTROL
PLANS FOR DISCOVERY PARK ZONES
2 AND 4 (PRSUBD20232726)
- EXISTING SEDIMENT TRAP (3B)**
(TO BE MAINTAINED)
RE: APPROVED MASS GRADING &
EROSION AND SEDIMENTS CONTROL
PLANS FOR DISCOVERY PARK ZONES
2 AND 4 (PRSUBD20232726)
- EX. 24" RCP PUBLIC STORM SEWER**
- EX. 15" RCP PUBLIC STORM SEWER**













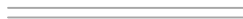

1. THE STORMWATER POLLUTION PREVENTION PLAN IS COMPRISED OF THIS DRAWING ("EROSION CONTROL"), THE STANDARD DETAILS, ATTACHMENTS INCLUDED IN SPECIFICATIONS ("SWPPP"), PLUS THE PERMIT AND ALL SUBSEQUENT REPORTS AND RELATED DOCUMENTS.
2. ALL CONTRACTORS AND SUBCONTRACTORS INVOLVED WITH STORMWATER POLLUTION PREVENTION SHALL OBTAIN A COPY OF THE FORMER EROSION POLLUTION PREVENTION PLAN AND THE STATE OR NATIONAL POLLUTANT DISCHARGE ELIMINATION SYSTEM GENERAL PERMIT (NPDES PERMIT) AND BECOME FAMILIAR WITH THEIR CONTENTS.
3. CONTRACTOR SHALL IMPLEMENT BEST MANAGEMENT PRACTICES AS REQUIRED BY THE SWPPP. ADDITIONAL BEST MANAGEMENT PRACTICES SHALL BE IMPLEMENTED AS DIRECTED BY CONDITIONS AT NO ADDITIONAL COST OF OWNER THROUGHOUT ALL PHASES OF CONSTRUCTION.
4. BEST MANAGEMENT PRACTICES (BMP'S) AND CONTROLS SHALL CONFORM TO FEDERAL, STATE, OR LOCAL REQUIREMENTS OR MANUAL OF PRACTICE, AS APPLICABLE. CONTRACTOR SHALL IMPLEMENT ADDITIONAL CONTROLS AS DIRECTED BY PERMITTING AGENCY OR OWNER.
5. SITE MAP MUST CLEARLY DELINEATE ALL STATE WATERS. PERMITS FOR ANY CONSTRUCTION ACTIVITY IMPACTING STATE WATER OR REGULATED WETLANDS MUST BE MAINTAINED ON SITE AT ALL TIMES.
6. CONTRACTOR SHALL MINIMIZE CLEARING TO THE MAXIMUM EXTENT PRACTICAL OR AS REQUIRED BY THE GENERAL PERMIT.
7. GENERAL CONTRACTOR SHALL DENOTE ON PLAN THE TEMPORARY PARKING AND STORAGE AREA WHICH SHALL ALSO BE USED AS THE EQUIPMENT MAINTENANCE AND CLEANING AREA, EMPLOYEE PARKING AREA, AND AREA FOR LOCATING PORTABLE FACILITIES, OFFICE TRAILERS, AND TOILET FACILITIES.
8. ALL WASH WATER (CONCRETE TRUCKS, VEHICLE CLEANING, EQUIPMENT CLEANING, ETC.) SHALL BE DETAINED AND PROPERLY TREATED OR DISPOSED.
9. SUFFICIENT OIL AND GREASE ABSORBING MATERIALS AND FLOATATION BOOMS SHALL BE MAINTAINED ON SITE OR READILY AVAILABLE TO CONTAIN AND CLEAN-UP FUEL OR LUBRICANT SPILLS AND LEAKS.
10. DUST ON SITE SHALL BE CONTROLLED. THE USE OF MOTOR OILS AND OTHER PETROLEUM BASED OR TOXIC LIQUIDS FOR DUST SUPPRESSION OPERATIONS IS PROHIBITED.
11. RUBBISH, TRASH, GARBAGE, LITTER, OR OTHER SUCH MATERIALS SHALL BE DEPOSITED INTO SEALED CONTAINERS. MATERIALS SHALL BE PREVENTED FROM LEAVING THE PREMISES THROUGH THE ACTION OF WIND OR STORM WATER DISCHARGE INTO DRAINAGE DITCHES OR WATER OF THE STATE.
12. ALL STORM WATER POLLUTION PREVENTION MEASURED PERMITTED ON THIS SITE MAP AND IN THE STORM WATER POLLUTION PREVENTION PLAN, SHALL BE INITIATED AS SOON AS POSSIBLE.
13. DISTURBED PORTIONS OF THE SITE WHERE CONSTRUCTION ACTIVITY WILL BE STOPPED FOR AT LEAST 14 DAYS, SHALL BE TEMPORARILY SEEDED. THESE AREAS SHALL BE SEEDED NO LATER THAN 7 DAYS FROM THE LAST CONSTRUCTION ACTIVITY OCCURRING IN THESE AREAS.
14. DISTURBED PORTIONS OF THE SITE WHERE CONSTRUCTION ACTIVITY HAS PERMANENTLY STOPPED SHALL BE STABILIZED. THESE AREAS SHALL BE STABILIZED NO LATER THAN 21 DAYS FROM THE LAST CONSTRUCTION ACTIVITY OCCURRING IN THESE AREAS. STABILIZATION MAY CONSIST OF SEED, SOD, TACK, PAVEMENT, STRUCTURE OR OTHER NON-ERODIBLE COVER.
15. IF THE ACTION OF VEHICLES TRAVELING OVER THE GRAVEL CONSTRUCTION ENTRANCES IS NOT SUFFICIENT TO REMOVE THE MAJORITY OF DIRT OR MUD, THEN THE TIRES MUST BE WASHED BEFORE THE VEHICLES ENTER A PUBLIC ROAD. IF WASHING IS USED, PROVISIONS MUST BE MADE TO INTERCEPT THE WASH WATER AND TRAP THE SEDIMENT BEFORE IS IT DISCHARGED OFF THE SITE. ONLY USE INGRESS/EGRESS LOCATIONS AS PROVIDED.
16. ALL MATERIALS SPILLED, DROPPED, WASHED, OR TRACKED FROM VEHICLES ONTO ROADWAYS OR INTO STORM DRAINS MUST BE REMOVED IMMEDIATELY.
17. CONTRACTORS OR SUBCONTRACTORS WILL BE RESPONSIBLE FOR REMOVING SEDIMENT IN THE DETENTION POND AND ANY SEDIMENT THAT MAY HAVE COLLECTED IN THE STORM SEWER DRAINAGE SYSTEMS IN CONJUNCTION WITH THE STABILIZATION OF THE SITE.
18. ON-SITE & OFF-SITE SOIL STOCKPILE AND BORROW AREAS SHALL BE PROTECTED FROM EROSION AND RECONTAMINATION THROUGH IMPLEMENTATION OF BEST MANAGEMENT PRACTICES. STOCKPILE AND BORROW AREA LOCATIONS SHALL BE NOTED ON THE SITE MAP AND PERMITTED IN ACCORDANCE WITH GENERAL PERMIT REQUIREMENTS.
19. SLOPES CONSISTING OF TOPSOIL, CLAY, OR SILT SHALL BE LEFT IN A ROUGHENED CONDITION DURING THE GRADING PHASE TO REDUCE RUNOFF VELOCITIES AND EROSION.
20. DUE TO THE GRADE CHANGES DURING THE DEVELOPMENT OF THE PROJECT, THE CONTRACTOR SHALL BE RESPONSIBLE FOR ADJUSTING THE EROSION AND SEDIMENT CONTROL MEASURES (SOD, SEEDS, ETC.) TO PREVENT EROSION AND POLLUTANT DISCHARGE.
21. CONTRACTOR RESPONSIBLE FOR MAINTAINING POSITIVE DRAINAGE. PONDING OF WATER WILL NOT BE ALLOWED ON SITE. IF NECESSARY, CONTRACTOR TO PROVIDE TEMPORARY SWALES OR PUMPING IN LOW POINT SUMP CONDITIONS UNTIL THE INSTALLATION OF STORM SEWER.

ALL MEASURES STATED ON THIS SITE MAP, AND IN THE STORMWATER POLLUTION PREVENTION PLAN, SHALL BE MAINTAINED IN FULLY FUNCTIONAL CONDITION UNTIL NO LONGER REQUIRED FOR A COMPLETED PHASE OF WORK OR FINAL STABILIZATION OF THE SITE. ALL EROSION AND SEDIMENTATION CONTROL MEASURES SHALL BE CHECKED BY A QUALIFIED PERSON IN ACCORDANCE WITH THE CONTRACT DOCUMENTS OR THE APPLICABLE PERMIT, WHICHEVER IS MORE STRINGENT, AND REPAIRED IN ACCORDANCE WITH THE FOLLOWING:

1. ALL TREES OUTSIDE OF LIMITS OF DISTURBANCE SHALL REMAIN. ONLY THOSE TREES WITHIN LIMITS OF DISTURBANCE THAT AREA IN THE AREA TO BE GRADED SHALL BE REMOVED.
2. ALL TOPSOIL, VEGETATION, ROOT STRUCTURES, AND DELETERIOUS MATERIALS SHALL BE STRIPPED FROM THE GROUND SURFACE PRIOR TO THE PLACEMENT OF EMBANKMENTS. CONTRACTOR SHALL OBTAIN APPROVAL OF THE GEOTECHNICAL REPRESENTATIVE'S ACCEPTANCE OF THE EXISTING GROUND SURFACE MATERIALS AND THE PROPOSED FILL MATERIAL PRIOR TO THE PLACEMENT OF FILL.
3. ALL PROPOSED CONTOUR LINES AND SPOT ELEVATIONS SHOWN ARE FINISH GRADE ELEVATIONS. CONTRACTOR SHALL ACCOUNT FOR PAVEMENT DEPTHS, BUILDING PADS, TOPSOIL, ETC. WHEN GRADING THE SITE.
4. ALL DISTURBED AREAS THAT SHALL BE FINISH GRADED WITH A MINIMUM OF FOUR INCHES OF TOPSOIL.
5. FINISHED GRADES SHALL BE SLOPED TO A MINIMUM OF 3:1.
6. ALL GRADING WORK SHALL BE CONSIDERED UNCLASSIFIED. NO ADDITIONAL PAYMENTS SHALL BE MADE FOR ROCK EXCAVATION. CONTRACTOR SHALL SATISFY HIMSELF AS TO ANY ROCK EXCAVATION REQUIRED TO ACCOMPLISH THE IMPROVEMENTS SHOWN HEREIN.

SITE IMPROVEMENTS CONSIST OF FINISHING MASS GRADING ACTIVITIES, BUILDING CONSTRUCTION, PARKING LOT PAVING, PROPOSED SERVICE LINE UTILITY INSTALLATION, AND STORM SEWERS. WORK SHALL BE CONDUCTED AS FOLLOWS:

- | | |
|---|----------------------------------|
|  | EXISTING GRADE LINES |
|  | EXISTING RIGHT-OF-WAY |
|  | EX. PROPERTY LINE |
|  | EX. STORM DRAIN |
|  | LIMITS OF DISTURBANCE (12.60 AC) |
|  | STEEP SLOPE PROTECTION |
|  | EX. SLOPE DIRECTION |
|  | SILT FENCE |
|  | TEMPORARY CONSTRUCTION EXIT |
|  | INLET SEDIMENT FILTER |
|  | ROCK DITCH CHECK |
|  | INLET PROTECTION |

EXISTING GRADE LINES
EXISTING RIGHT-OF-WAY
EX. PROPERTY LINE
EX. STORM DRAIN
LIMITS OF DISTURBANCE (12.60 AC)
STEEP SLOPE PROTECTION
EX. SLOPE DIRECTION
SILT FENCE
TEMPORARY CONSTRUCTION EXIT
INLET SEDIMENT FILTER
ROCK DITCH CHECK
INLET PROTECTION

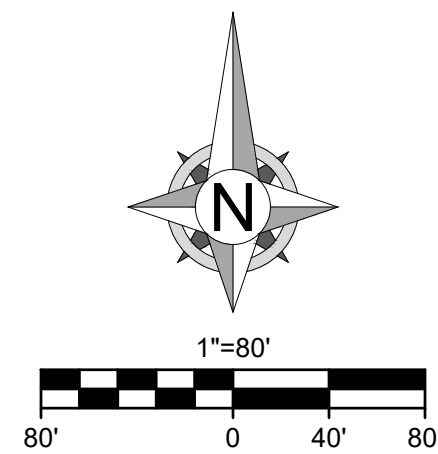
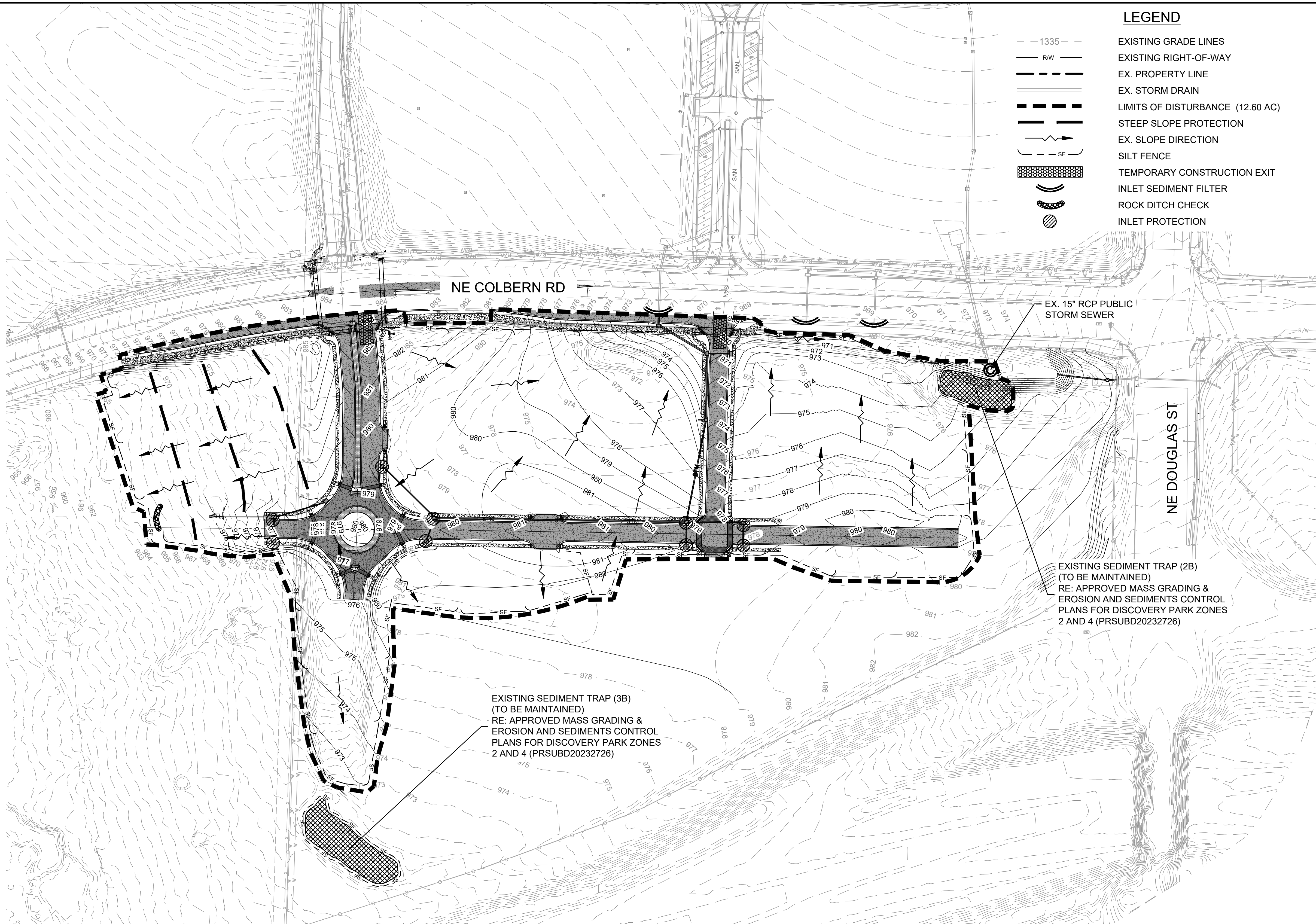

1. THE STORMWATER POLLUTION PREVENTION PLAN IS COMPRISED OF THIS DRAWING ("EROSION CONTROL"), THE STANDARD DETAILS, ATTACHMENTS INCLUDED IN SPECIFICATIONS ("SWPPP"), PLUS THE PERMIT AND ALL SUBSEQUENT REPORTS AND RELATED DOCUMENTS.
2. ALL CONTRACTORS AND SUBCONTRACTORS INVOLVED WITH STORMWATER POLLUTION PREVENTION SHALL OBTAIN A COPY OF THE FORMER EROSION POLLUTION PREVENTION PLAN AND THE STATE OR NATIONAL POLLUTANT DISCHARGE ELIMINATION SYSTEM GENERAL PERMIT (NPDES PERMIT) AND BECOME FAMILIAR WITH THEIR CONTENTS.
3. CONTRACTOR SHALL IMPLEMENT BEST MANAGEMENT PRACTICES AS REQUIRED BY THE SWPPP. ADDITIONAL BEST MANAGEMENT PRACTICES SHALL BE IMPLEMENTED AS DIRECTED BY CONDITIONS AT NO ADDITIONAL COST OF OWNER THROUGHOUT ALL PHASES OF CONSTRUCTION.
4. BEST MANAGEMENT PRACTICES (BMP'S) AND CONTROLS SHALL CONFORM TO FEDERAL, STATE, OR LOCAL REQUIREMENTS OR MANUAL OF PRACTICE, AS APPLICABLE. CONTRACTOR SHALL IMPLEMENT ADDITIONAL CONTROLS AS DIRECTED BY PERMITTING AGENCY OR OWNER.
5. SITE MAP MUST CLEARLY DELINEATE ALL STATE WATERS. PERMITS FOR ANY CONSTRUCTION ACTIVITY IMPACTING STATE WATER OR REGULATED WETLANDS MUST BE MAINTAINED ON SITE AT ALL TIMES.
6. CONTRACTOR SHALL MINIMIZE CLEARING TO THE MAXIMUM EXTENT PRACTICAL OR AS REQUIRED BY THE GENERAL PERMIT.
7. GENERAL CONTRACTOR SHALL DENOTE ON PLAN THE TEMPORARY PARKING AND STORAGE AREA WHICH SHALL ALSO BE USED AS THE EQUIPMENT MAINTENANCE AND CLEANING AREA, EMPLOYEE PARKING AREA, AND AREA FOR LOCATING PORTABLE FACILITIES, OFFICE TRAILERS, AND TOILET FACILITIES.
8. ALL WASH WATER (CONCRETE TRUCKS, VEHICLE CLEANING, EQUIPMENT CLEANING, ETC.) SHALL BE DETAINED AND PROPERLY TREATED OR DISPOSED.
9. SUFFICIENT OIL AND GREASE ABSORBING MATERIALS AND FLOATATION BOOMS SHALL BE MAINTAINED ON SITE OR READILY AVAILABLE TO CONTAIN AND CLEAN-UP FUEL OR LUBRICANT SPILLS AND LEAKS.
10. DUST ON SITE SHALL BE CONTROLLED. THE USE OF MOTOR OILS AND OTHER PETROLEUM BASED OR TOXIC LIQUIDS FOR DUST SUPPRESSION OPERATIONS IS PROHIBITED.
11. RUBBISH, TRASH, GARBAGE, LITTER, OR OTHER SUCH MATERIALS SHALL BE DEPOSITED INTO SEALED CONTAINERS. MATERIALS SHALL BE PREVENTED FROM LEAVING THE PREMISES THROUGH THE ACTION OF WIND OR STORM WATER DISCHARGE INTO DRAINAGE DITCHES OR WATER OF THE STATE.
12. ALL STORM WATER POLLUTION PREVENTION MEASURED PERMITTED ON THIS SITE MAP AND IN THE STORM WATER POLLUTION PREVENTION PLAN, SHALL BE INITIATED AS SOON AS POSSIBLE.
13. DISTURBED PORTIONS OF THE SITE WHERE CONSTRUCTION ACTIVITY WILL BE STOPPED FOR AT LEAST 14 DAYS, SHALL BE TEMPORARILY SEEDED. THESE AREAS SHALL BE SEEDED NO LATER THAN 7 DAYS FROM THE LAST CONSTRUCTION ACTIVITY OCCURRING IN THESE AREAS.
14. DISTURBED PORTIONS OF THE SITE WHERE CONSTRUCTION ACTIVITY HAS PERMANENTLY STOPPED SHALL BE STABILIZED. THESE AREAS SHALL BE STABILIZED NO LATER THAN 21 DAYS FROM THE LAST CONSTRUCTION ACTIVITY OCCURRING IN THESE AREAS. STABILIZATION MAY CONSIST OF SEED, SOD, TACK, PAVEMENT, STRUCTURE OR OTHER NON-ERODIBLE COVER.
15. IF THE ACTION OF VEHICLES TRAVELING OVER THE GRAVEL CONSTRUCTION ENTRANCES IS NOT SUFFICIENT TO REMOVE THE MAJORITY OF DIRT OR MUD, THEN THE TIRES MUST BE WASHED BEFORE THE VEHICLES ENTER A PUBLIC ROAD. IF WASHING IS USED, PROVISIONS MUST BE MADE TO INTERCEPT THE WASH WATER AND TRAP THE SEDIMENT BEFORE IS IT DISCHARGED OFF THE SITE. ONLY USE INGRESS/EGRESS LOCATIONS AS PROVIDED.
16. ALL MATERIALS SPILLED, DROPPED, WASHED, OR TRACKED FROM VEHICLES ONTO ROADWAYS OR INTO STORM DRAINS MUST BE REMOVED IMMEDIATELY.
17. CONTRACTORS OR SUBCONTRACTORS WILL BE RESPONSIBLE FOR REMOVING SEDIMENT IN THE DETENTION POND AND ANY SEDIMENT THAT MAY HAVE COLLECTED IN THE STORM SEWER DRAINAGE SYSTEMS IN CONJUNCTION WITH THE STABILIZATION OF THE SITE.
18. ON-SITE & OFF-SITE SOIL STOCKPILE AND BORROW AREAS SHALL BE PROTECTED FROM EROSION AND SEDIMENTATION THROUGH IMPLEMENTATION OF BEST MANAGEMENT PRACTICES. STOCKPILE AND BORROW AREA LOCATIONS SHALL BE NOTED ON THE SITE MAP AND PERMITTED IN ACCORDANCE WITH GENERAL PERMIT REQUIREMENTS.
19. SLOPES CONSISTING OF TOPSOIL, CLAY, OR SILT SHALL BE LEFT IN A ROUGHENED CONDITION DURING THE GRADING PHASE TO REDUCE RUNOFF VELOCITIES AND EROSION.
20. DUE TO THE GRADE CHANGES DURING THE DEVELOPMENT OF THE PROJECT, THE CONTRACTOR SHALL BE RESPONSIBLE FOR ADJUSTING THE EROSION AND SEDIMENT CONTROL MEASURES (SOD, SEEDS, ETC.) TO PREVENT EROSION AND POLLUTANT DISCHARGE.
21. CONTRACTOR RESPONSIBLE FOR MAINTAINING POSITIVE DRAINAGE. PONDING OF WATER WILL NOT BE ALLOWED ON SITE. IF NECESSARY, CONTRACTOR TO PROVIDE TEMPORARY SWALES OR PUMPING IN LOW POINT SUMP CONDITIONS UNTIL THE INSTALLATION OF STORM SEWER.

ALL MEASURES STATED ON THIS SITE MAP, AND IN THE STORMWATER POLLUTION PREVENTION PLAN, SHALL BE MAINTAINED IN FULLY FUNCTIONAL CONDITION UNTIL NO LONGER REQUIRED FOR A COMPLETED PHASE OF WORK OR FINAL STABILIZATION OF THE SITE. ALL EROSION AND SEDIMENTATION CONTROL MEASURES SHALL BE CHECKED BY A QUALIFIED PERSON IN ACCORDANCE WITH THE CONTRACT DOCUMENTS OR THE APPLICABLE PERMIT, WHICHEVER IS MORE STRINGENT, AND REPAIRED IN ACCORDANCE WITH THE FOLLOWING:

1. ALL TREES OUTSIDE OF LIMITS OF DISTURBANCE SHALL REMAIN. ONLY THOSE TREES WITHIN LIMITS OF DISTURBANCE THAT AREA IN THE AREA TO BE GRADED SHALL BE REMOVED.
2. ALL TOPSOIL, VEGETATION, ROOT STRUCTURES, AND DELETERIOUS MATERIALS SHALL BE STRIPPED FROM THE GROUND SURFACE PRIOR TO THE PLACEMENT OF EMBANKMENTS. CONTRACTOR SHALL OBTAIN APPROVAL OF THE GEOTECHNICAL REPRESENTATIVE'S ACCEPTANCE OF THE EXISTING GROUND SURFACE MATERIALS AND THE PROPOSED FILL MATERIAL PRIOR TO THE PLACEMENT OF FILL.
3. ALL PROPOSED CONTOUR LINES AND SPOT ELEVATIONS SHOWN ARE FINISH GRADE ELEVATIONS. CONTRACTOR SHALL ACCOUNT FOR PAVEMENT DEPTHS, BUILDING PADS, TOPSOIL, ETC. WHEN GRADING THE SITE.
4. ALL DISTURBED AREAS THAT SHALL BE FINISH GRADED WITH A MINIMUM OF FOUR INCHES OF TOPSOIL.
5. FINISHED GRADES SHALL BE SLOPED TO A MINIMUM OF 3:1.
6. ALL GRADING WORK SHALL BE CONSIDERED UNCLASSIFIED. NO ADDITIONAL PAYMENTS SHALL BE MADE FOR ROCK EXCAVATION. CONTRACTOR SHALL SATISFY HIMSELF AS TO ANY ROCK EXCAVATION REQUIRED TO ACCOMPLISH THE IMPROVEMENTS SHOWN HEREIN.

SITE IMPROVEMENTS CONSIST OF PAVING STREETS, RE-ESTABLISHING GROUND COVER VEGETATION, DEACTIVATING SEDIMENT TRAP 4B, REMOVING SILT FENCE, AND REMOVING INLET PROTECTION. WORK SHALL BE COMPLETED IN THE SEQUENCE AS FOLLOWS:

-
- LEGEND**
- 1335 — EXISTING GRADE LINES
 - R/W — EXISTING RIGHT-OF-WAY
 - — — — — EX. PROPERTY LINE
 - — — — — EX. STORM DRAIN
 - - - - - LIMITS OF DISTURBANCE (12.60 AC)
 - ⌋ INLET SEDIMENT FILTER
 - ⌋ ROCK DITCH CHECK
 - ⌋ INLET PROTECTION
 - SEEDING/SOD
- NE COLBERN RD**
- NE DOUGLAS ST**
- EX. 15" RCP PUBLIC STORM SEWER
- EXISTING SEDIMENT TRAP (2B)
(TO BE MAINTAINED)
RE: APPROVED MASS GRADING & EROSION AND SEDIMENTS CONTROL PLANS FOR DISCOVERY PARK ZONES 2 AND 4 (PRSUBD20232726)
- EXISTING SEDIMENT TRAP (3B)
(TO BE MAINTAINED)
RE: APPROVED MASS GRADING & EROSION AND SEDIMENTS CONTROL PLANS FOR DISCOVERY PARK ZONES 2 AND 4 (PRSUBD20232726)



23 OF 37

Engineering beyond.™

8455 College Boulevard
Overland Park, KS 66210
816.777.0400
weareown.com

FORMERLY ANDERSON ENGINEERING

A licensed Missouri
Engineering Corporation
COA# 00062

**DISCOVERY
CROSSING AT
DISCOVERY PARK-
PUBLIC
INFRASTRUCTURE**

SW OF THE INTERSECTION OF NE
COLBURN RD & NE DOUGLAS RD
LEE'S SUMMIT, MO

[illegible]

DRAWING INFORMATION

PROJECT NO: 24KC10016

DRAWN BY: JGD

CHECK BY: JWB

ISSUED DATE: 8/12/25

FIELD BOOK:

PRELIMINARY
NOT FOR CONSTRUCTION

ISSUED BY:

LICENSE NO:

SHEET TITLE

ADA RAMP DETAILS

SHEET NUMBER

C500

24 OF 37

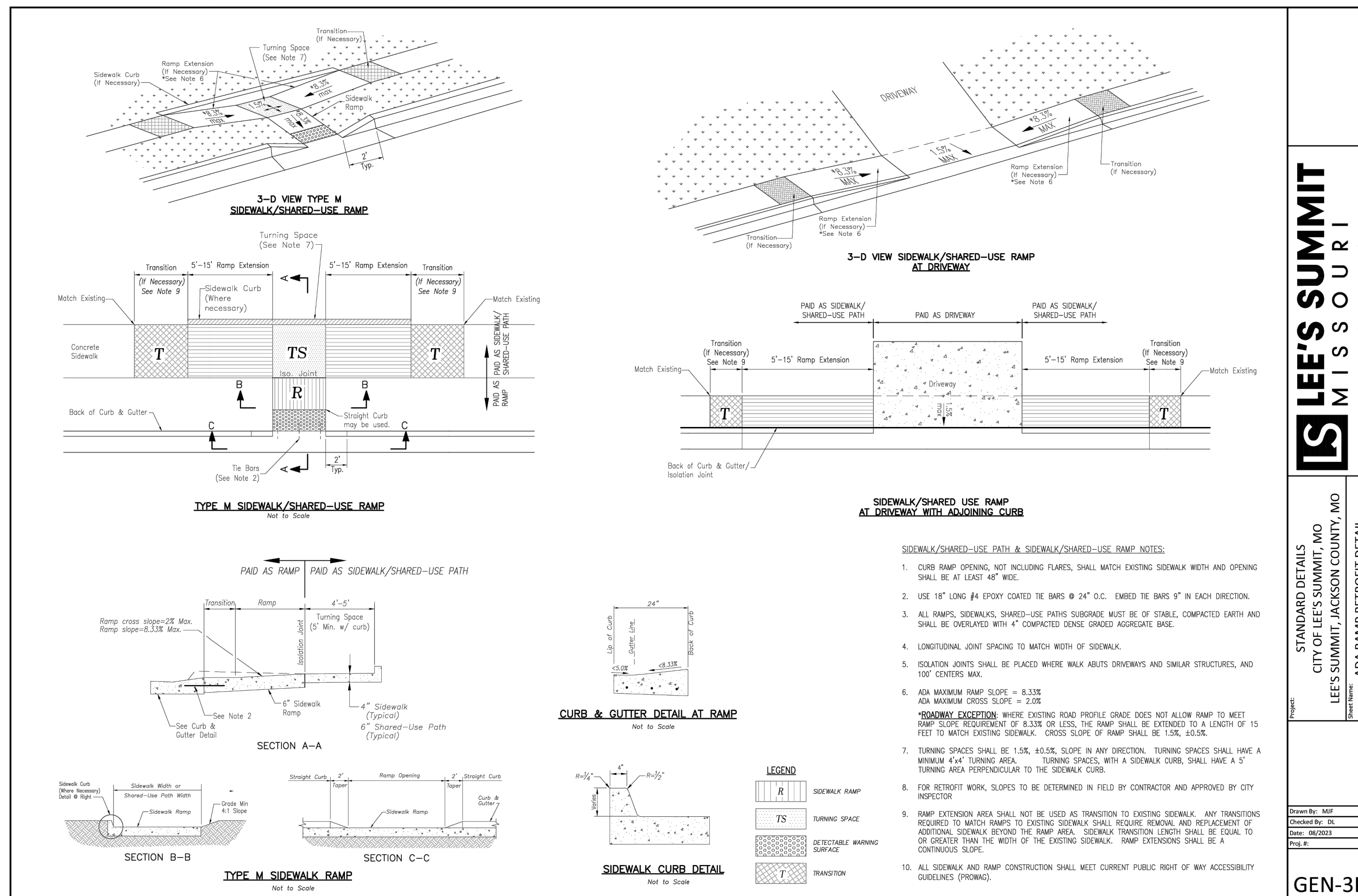
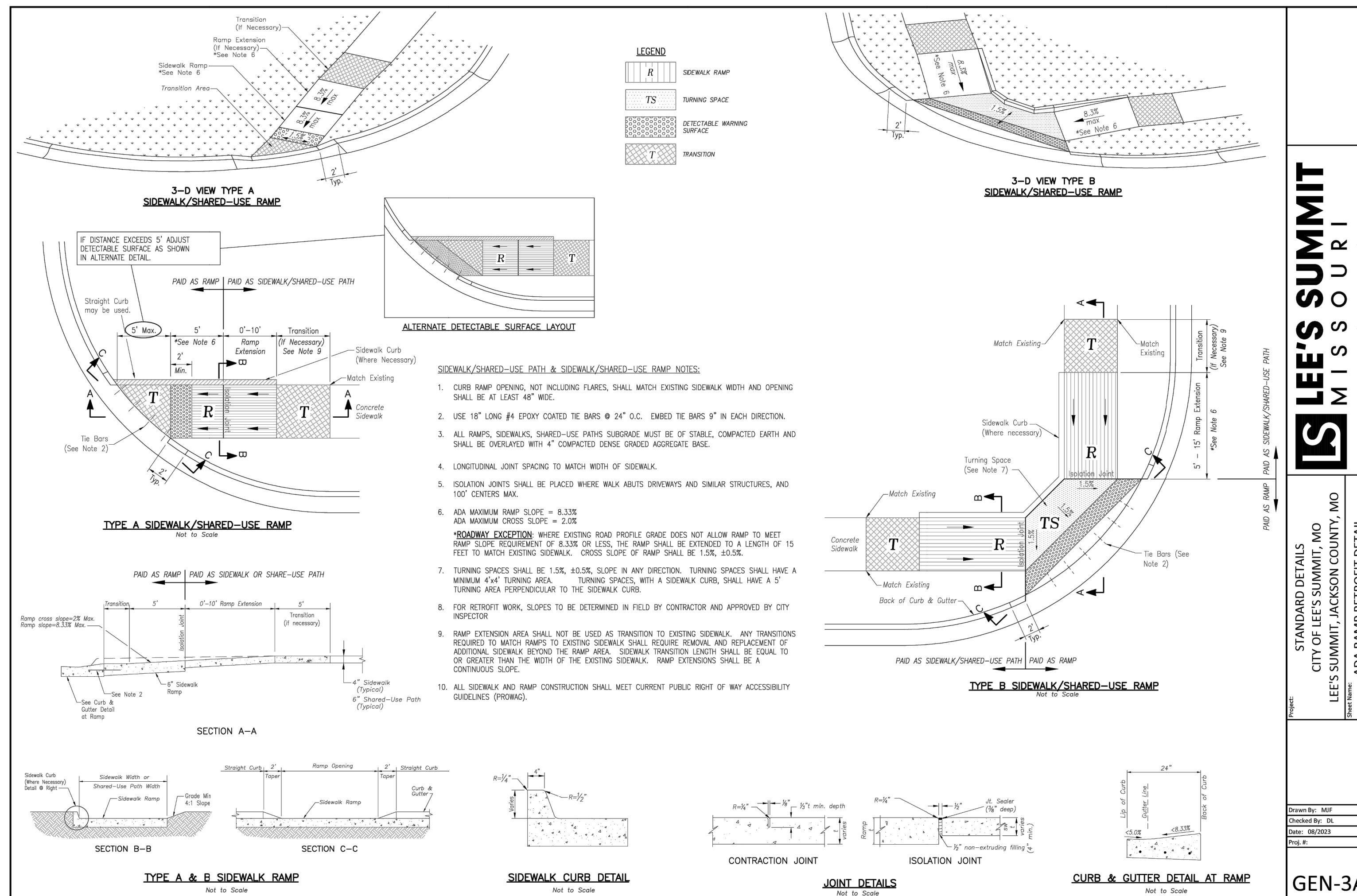

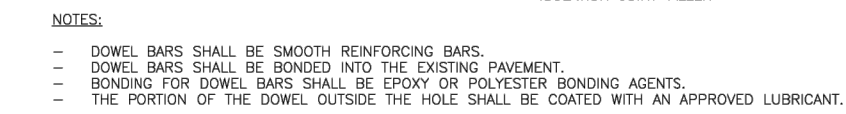
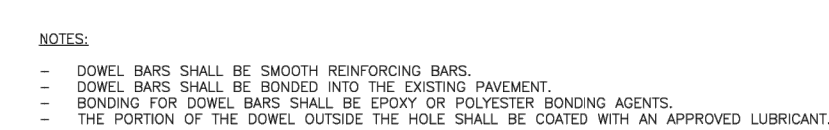
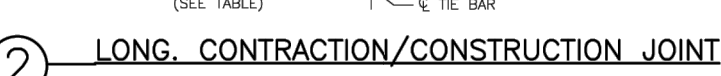

PCCP THICKNESS (P)	DOWEL SIZE	TIE BAR SIZE	DOWEL SPACING	TIE BAR SPACING	MAX. TRAN. SPACING	MAX. LONG. SPACING
5"	N/A	#5 x 30"	N/A	30" CTRS.	12'	12'
6"	1" x 18"	#5 x 30"	12" CTRS.	30" CTRS.	14'	14'
8"	1 1/2" x 18"	#5 x 30"	12" CTRS.	30" CTRS.	15'	14'
>8"	1 1/2" x 18"	#5 x 30"	12" CTRS.	30" CTRS.	15'	15'

GENERAL NOTES:

- THE FINAL POSITION OF ALL DOWELS AND THE BARS SHALL BE PERPENDICULAR TO THE PLANE OF THE JOINT AND PARALLEL TO THE SURFACE OF THE PAVEMENT AND PARALLEL TO EACH OTHER.
- ALL DOWELS & THE BARS SHALL BE EPOXY COATED.
- DOWEL BARS SHALL BE PLACED AT 9 INCHES FROM LONGITUDINAL JOINTS.
- DOWEL BARS SHALL BE PLACED AT 6 INCHES FROM TRANSVERSE JOINTS.
- PANEL LENGTH TO WIDTH RATIO SHALL NOT EXCEED 1.25 TO 1.
- DOWEL BASKET SHIPPING WIRE SHALL NOT BE CUT.
- CONTRACTOR SHALL SUBMIT PROJECT SPECIFIC JOINTING PLAN AT LEAST TWO WEEKS BEFORE PAVING OPERATIONS.
- IN ACCORDANCE WITH 2208.4.D, ALL JOINTS SHALL BE SEALED, INCLUDING CURB & GUTTER.

LS LEE'S SUMMIT
MISSOURI

STANDARD DETAILS
CITY OF LEE'S SUMMIT, MO
LEE'S SUMMIT, JACKSON COUNTY, MO

GEN-10



8455 College Boulevard
Overland Park, KS 66210
816.777.0400
weareown.com

FORMERLY ANDERSON ENGINEERING

A licensed Missouri
Engineering Corporation
COA# 00062

SW OF THE INTERSECTION OF NE
COLBERN RD & NE DOUGLAS RD
LEE'S SUMMIT, MO

[illegible]

DRAWING INFORMATION

PROJECT NO: 24KC10016

DRAWN BY: JGD

CHECK BY: JWB

ISSUED DATE: 8/12/25

FIELD BOOK:

ISSUED BY:

LICENSE NO:

SHEET TITLE

PAVEMENT JOINT DETAILS

SHEET NUMBER

C502

26 OF 37

NAMED STREETS	
AVENUE	Ave
BOULEVARD	Blvd
CIRCLE	Cir
CREEK	Cr
COURT	Ct
CROSSING	Xing
DRIVE	Dr
HIGHWAY	Hwy
LANE	Ln
PARKWAY	Pkwy
PLACE	Pl
ROAD	Rd
STREET	St
TERRACE	Ter
TRAIL	Trl
WAY	Way

NUMBERED STREETS	
FIRST	ST
SECOND	ND
THIRD	RD
FOURTH TO TENTH	TH

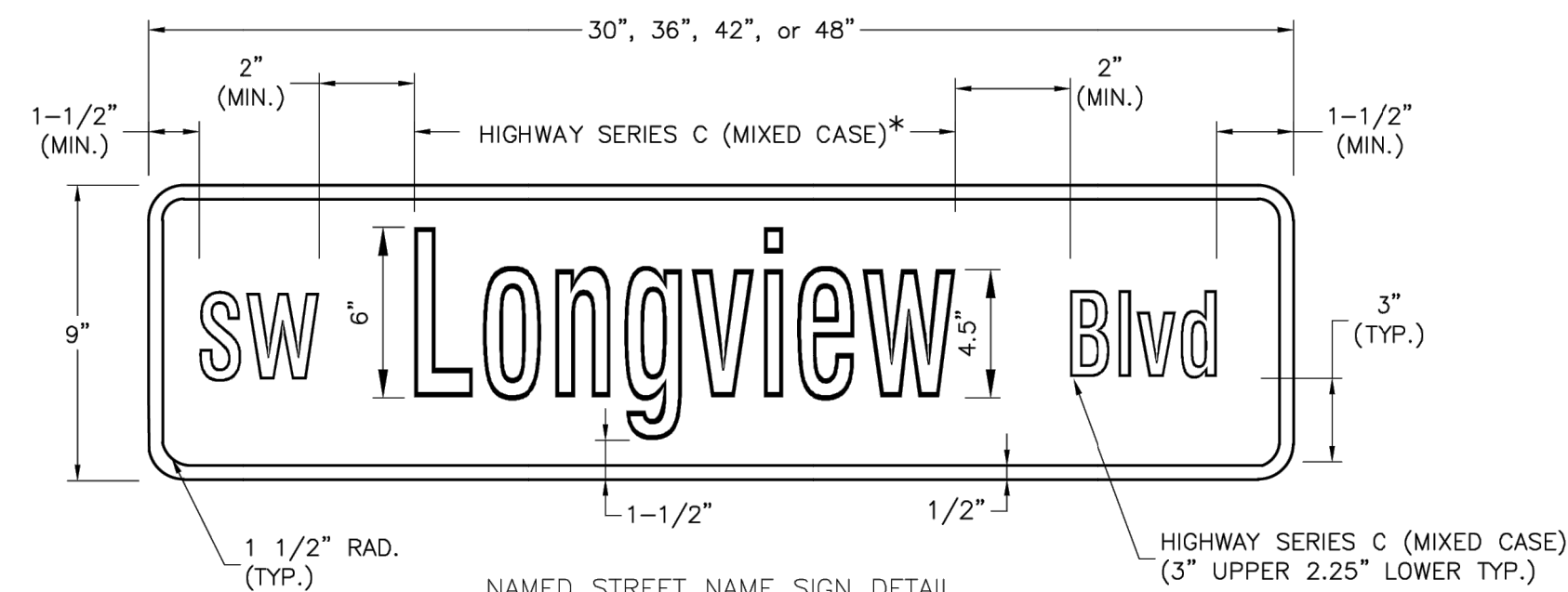

* USE HIGHWAY SERIES B (MIXED CASE) IN LIEU OF SERIES C IF NECESSARY TO FIT TEXT ON A 36" SIGN BLANK.

POST MOUNTED 2-LANE ALL SPEEDS AND MULTI-LANE UNDER 40 MPH

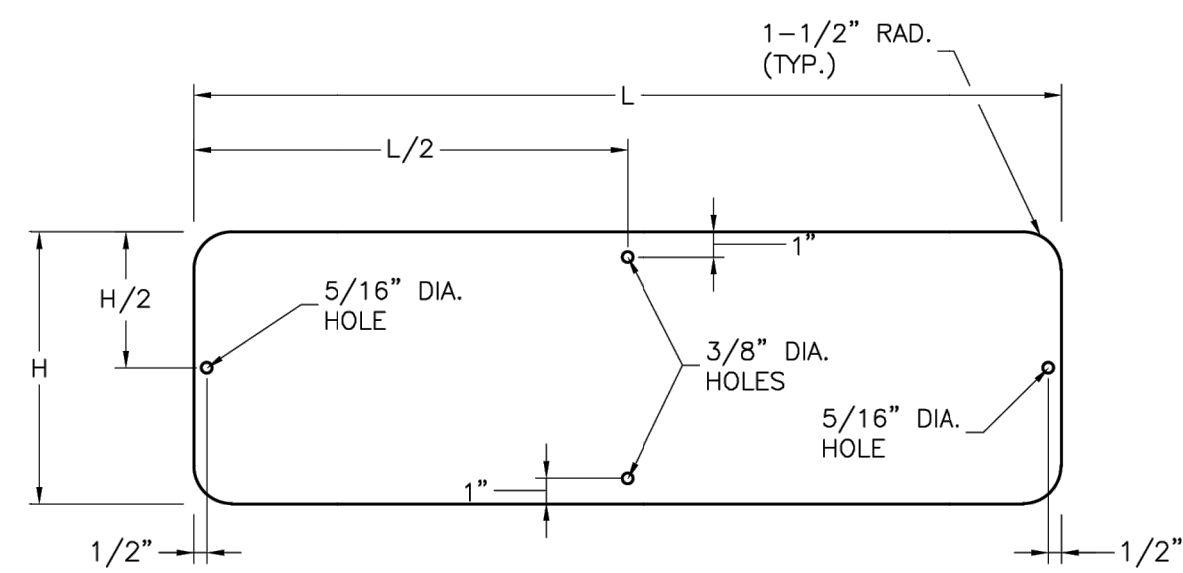

FOR MOUNTING ON SQUARE STEEL POSTS

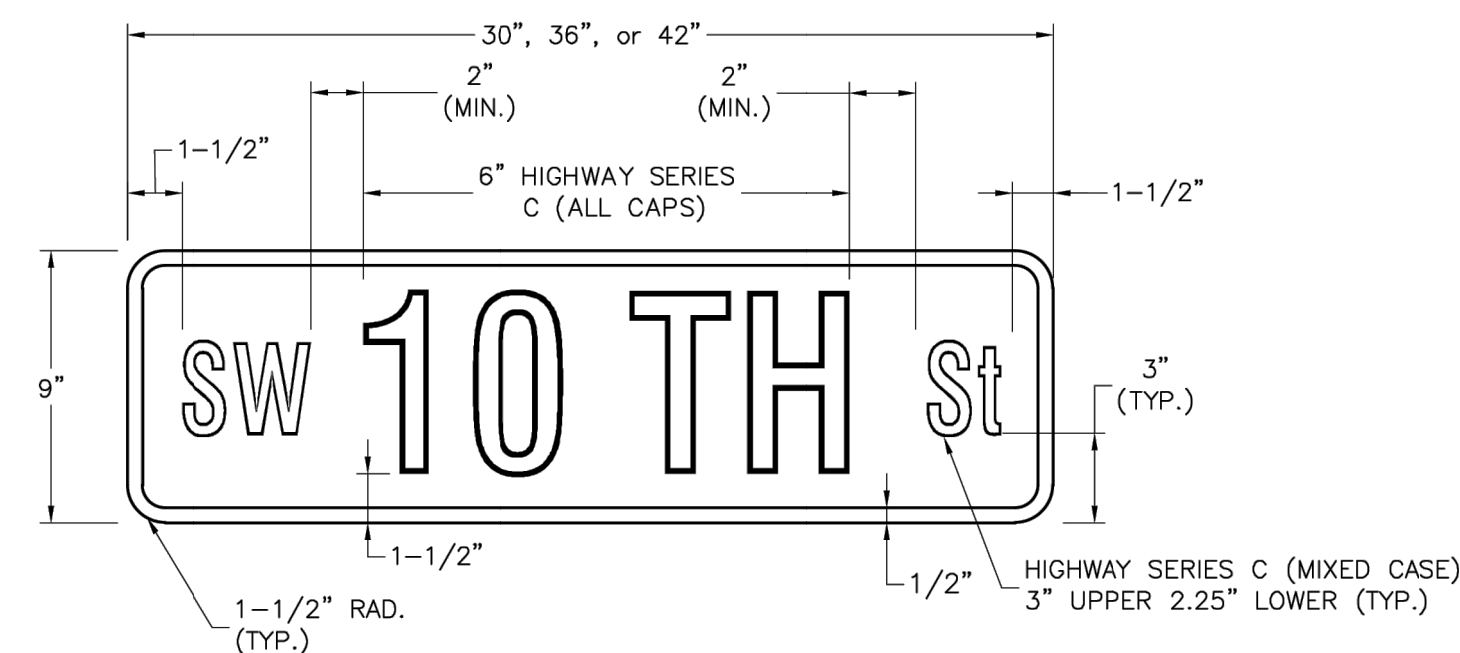

NUMBERED STREET NAME SIGN DETAIL

POST MOUNTED 2-LANE ALL SPEEDS AND MULTI-LANE UNDER 40 MPH

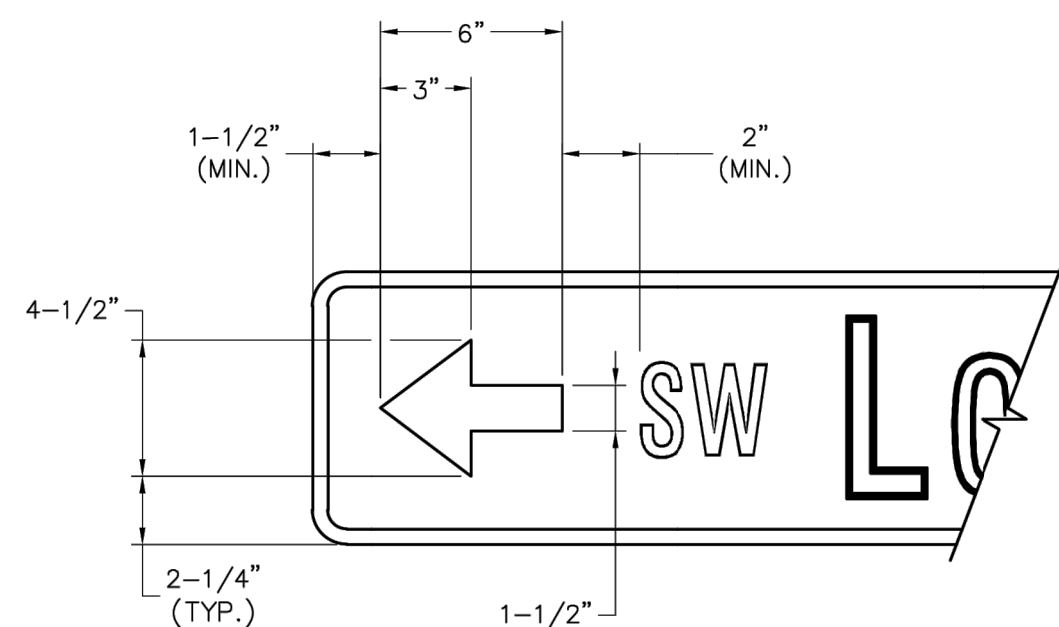

ARROW DETAIL

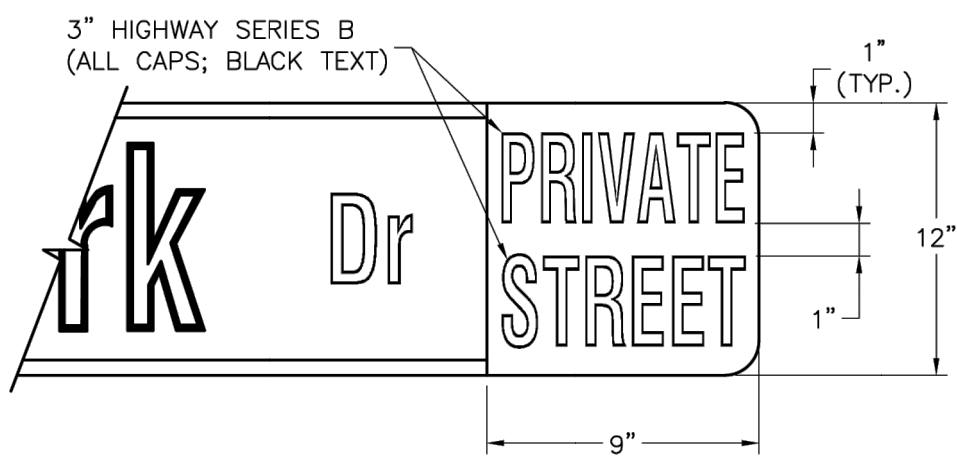

PRIVATE STREET TAG DETAIL

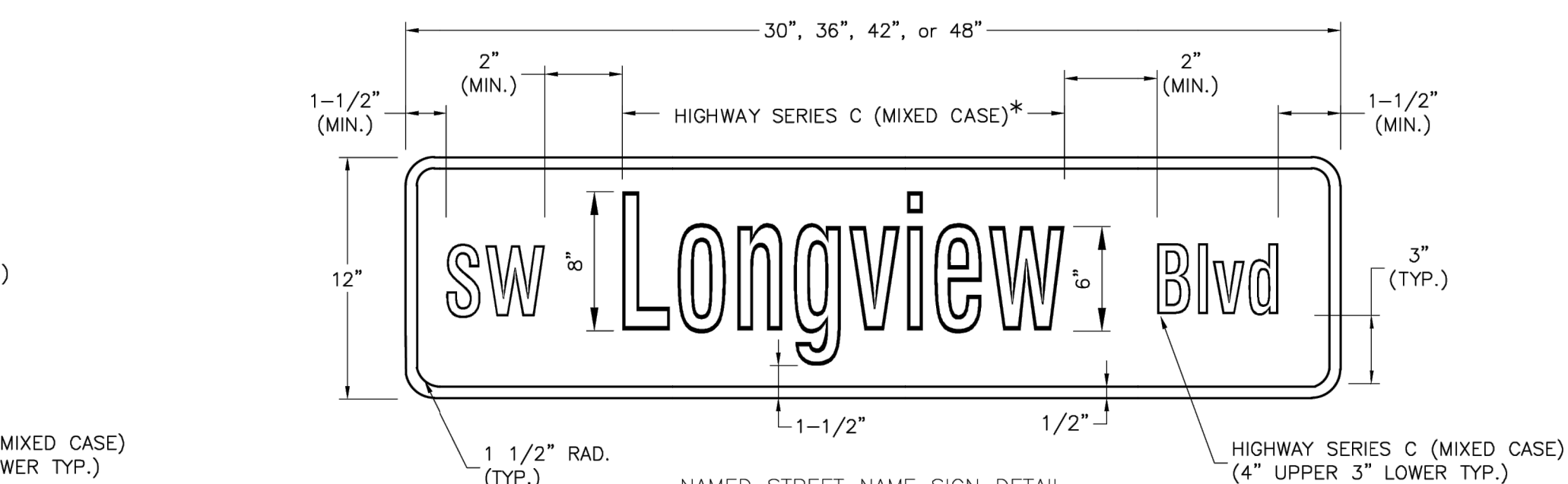

* USE HIGHWAY SERIES B (MIXED CASE) IN LIEU OF SERIES C IF NECESSARY TO FIT TEXT ON A 36" SIGN BLANK.

POST MOUNTED MULTI-LANE GREATER THAN 40 MPH

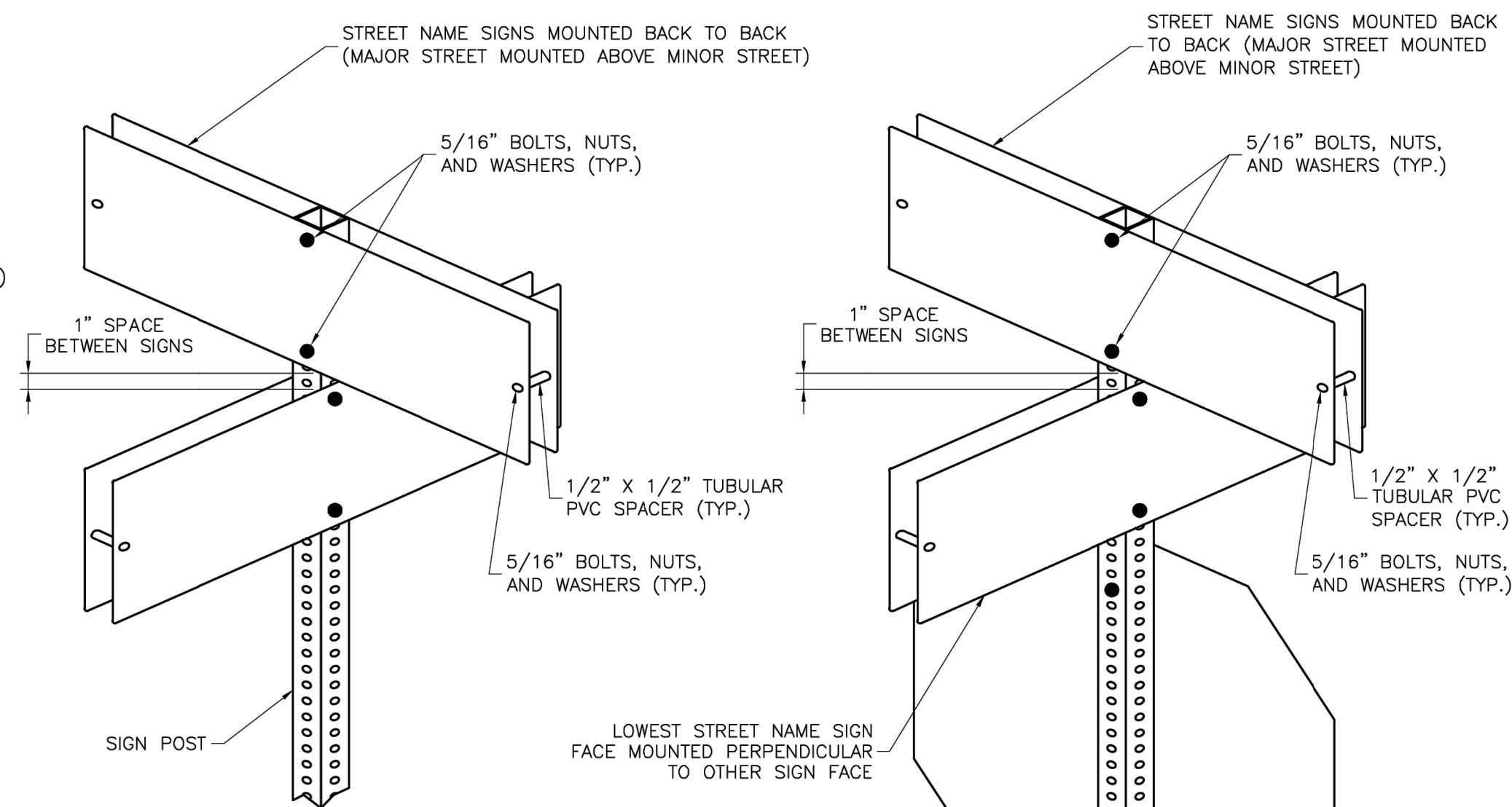

SIGNS INSTALLED SEPARATELY

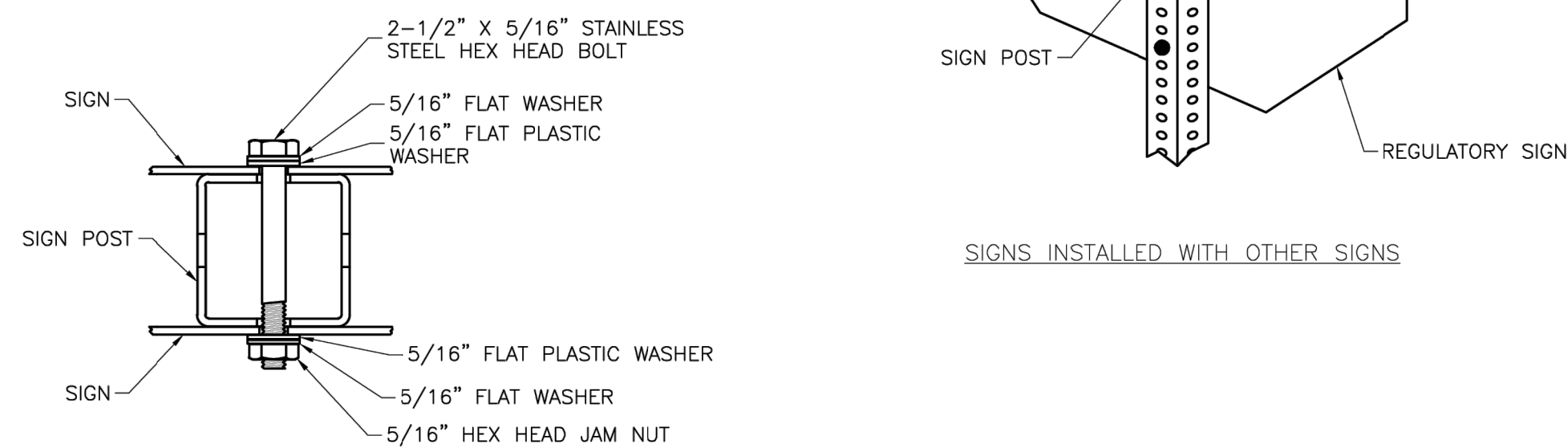
PLAN VIEW

SQUARE STEEL POST MOUNTING DETAILS



LS LEE'S SUMMIT
MISSOURI

PUBLIC WORKS ENGINEERING DIVISION | 220 SE GREEN STREET | LEE'S SUMMIT, MO 64063

ct: STANDARD DETAILS
CITY OF LEE'S SUMMIT, MO

STREET NAME SIGN DETAILS

Drawn By: BWC
Checked By: MP
Date: 01/2020
Proj. #:

SN-3



8455 College Boulevard
Overland Park, KS 66210
816.777.0400
weareown.com

FORMERLY ANDERSON ENGINEERING

A licensed Missouri
Engineering Corporation
COA# 00062

SW OF THE INTERSECTION OF NE
COLBERN RD & NE DOUGLAS RD
LEE'S SUMMIT, MO

[illegible]

DRAWING INFORMATION

PROJECT NO: 24KC10016
DRAWN BY: JGD
CHECK BY: JWB
ISSUED DATE: 8/12/25
FIELD BOOK:

PRELIMINARY
NOT FOR CONSTRUCTION

ISSUED BY:
LICENSE NO:

SHEET TITLE

STREET NAME SIGN DETAILS

SHEET NUMBER

C506

30 OF 37

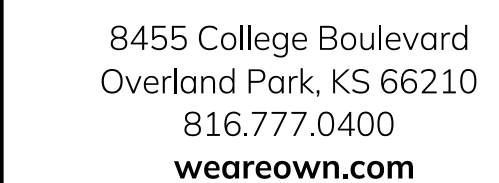

A licensed Missouri
Engineering Corporation
COA# 00062

SW OF THE INTERSECTION OF NE
COLBURN RD & NE DOUGLAS RD
LEE'S SUMMIT, MO

REVISIONS

DRAWING INFORMATION

PROJECT NO: 24KC10016
DRAWN BY: JGD
CHECK BY: JWB
ISSUED DATE: 8/12/25
FIELD BOOK:

FIELD BOOK:

100

100

ISSUED BY:

LICENSE NO-

PRELIMINARY
NOT FOR CONSTRUCTION

SHEET TITLE

SHEET NUMBER

C508

32 OF 37



Anchor Slot

General Notes:

1. APWA Specifications 2150 and Design Guidance 5100 shall be referenced to select type of blanket or mat to be used.
2. Typical anchors and pattern/spacing shall be installed according to the manufacturers instructions.
3. LONGITUDINAL SEAMS: The edges of the blanket or mat should overlap each other a minimum of 6 inches, with anchors catching the edges of both blankets.

Maintenance:

1. Torn or degraded product shall be repaired or replaced, unless such degradation is within the functional longevity specified by the manufacturer.
2. Edges or seams that are loose or frayed shall be secured.

Installation on Slopes

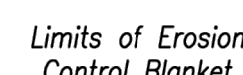

* — Erosion Control Blanket or TRM
may be omitted if the area
is immediately covered by
permanent slope protection
(where directed by the plans)

Partial Box Culvert Plan
Not to Scale

Installation Around Culvert Slope



Anchor Fold

Notes for Installation in Channels:

1. **Erosion Control Blankets and TRMs** shall be laid in the direction of the flow, with the first course at the centerline of channel, where applicable. In order for the mat to be in contact with the soil, lay the mat loosely, avoiding stretching.
2. **ANCHOR FOLD:** The top of the mat should be folded under, buried and secured with wood or other approved anchors placed 6 inches apart. The top edge of the mat should be buried in a slot 6 inches wide x 6 inches deep, anchored in the bottom of the slot, backfilled, and the mat folded over the top as shown in detail.
3. **SPLICE SEAM:** When splices are necessary, overlap end a minimum of 12 inches in direction of water flow. Stagger splice seams.
4. **CHECK SLOTS:** Establish check slots transverse to slope every 30 feet. The slots should be 6 inches wide x 6 inches deep. The mat shall be cut to a length 12 inches beyond the slot. The top of the downstream mat shall be slotted in, secured and buried similar to the edge anchor fold. The upstream mat shall then cover the slot and be anchored as shown.
5. **EDGE ANCHORS:** Lay outside edge of mat into trench at top of the slope and anchor.
6. **TERMINUS:** The bottom edge of the mat shall be anchored.

Edge Anchor

Splice Search

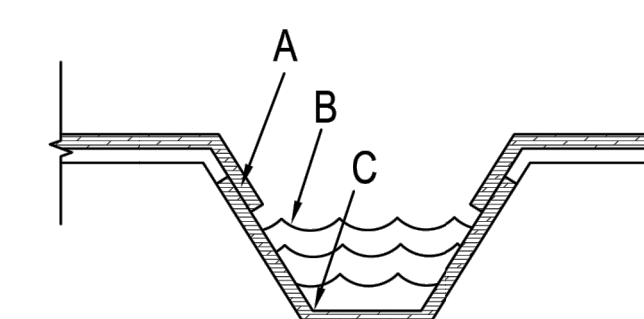

Trapezoidal Channel

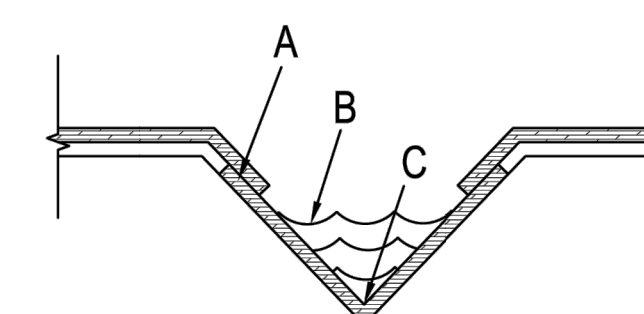

V Channel

Installation in Channels

Critical Points:

- A – Overlaps and seams;
- B – Projected water line;
- C – Channel bottom / side slope vertices;

Modified from 2015 Overland Park Standard Details
for Erosion and Sediment Control.

AMERICAN PUBLIC WORKS ASSOCIATION

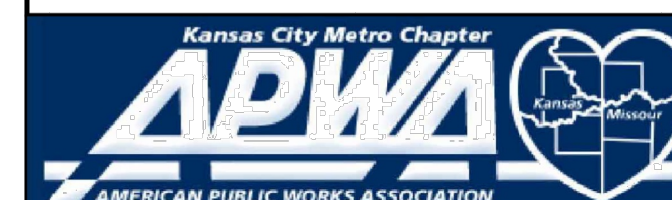

KANSAS CITY
METRO CHAPTER

EROSION CONTROL BLANKETS AND TURF REINFORCEMENT MATS

STANDARD DRAWING NUMBER ESC-02

S ADOPTED:
10/24/2016

Engineering beyond.™

8455 College Boulevard
Overland Park, KS 66210
816.777.0400
weareown.com

FORMERLY ANDERSON ENGINEERING

A licensed Missouri
Engineering Corporation
COA# 00062

**DISCOVERY
CROSSING AT
DISCOVERY PARK-
PUBLIC
INFRASTRUCTURE**

SW OF THE INTERSECTION OF NE
COLBURN RD & NE DOUGLAS RD
LEE'S SUMMIT, MO

REVISIONS

[illegible]

DRAWING INFORMATION

PROJECT NO: 24KC10016

DRAWN BY: JGD

CHECK BY: JWB

ISSUED DATE: 8/12/25

FIELD BOOK:

PRELIMINARY
NOT FOR CONSTRUCTION

ISSUED BY:

LICENSE NO:

SHEET TITLE

SILT FENCE DETAILS

SHEET NUMBER

C509

33 OF 37

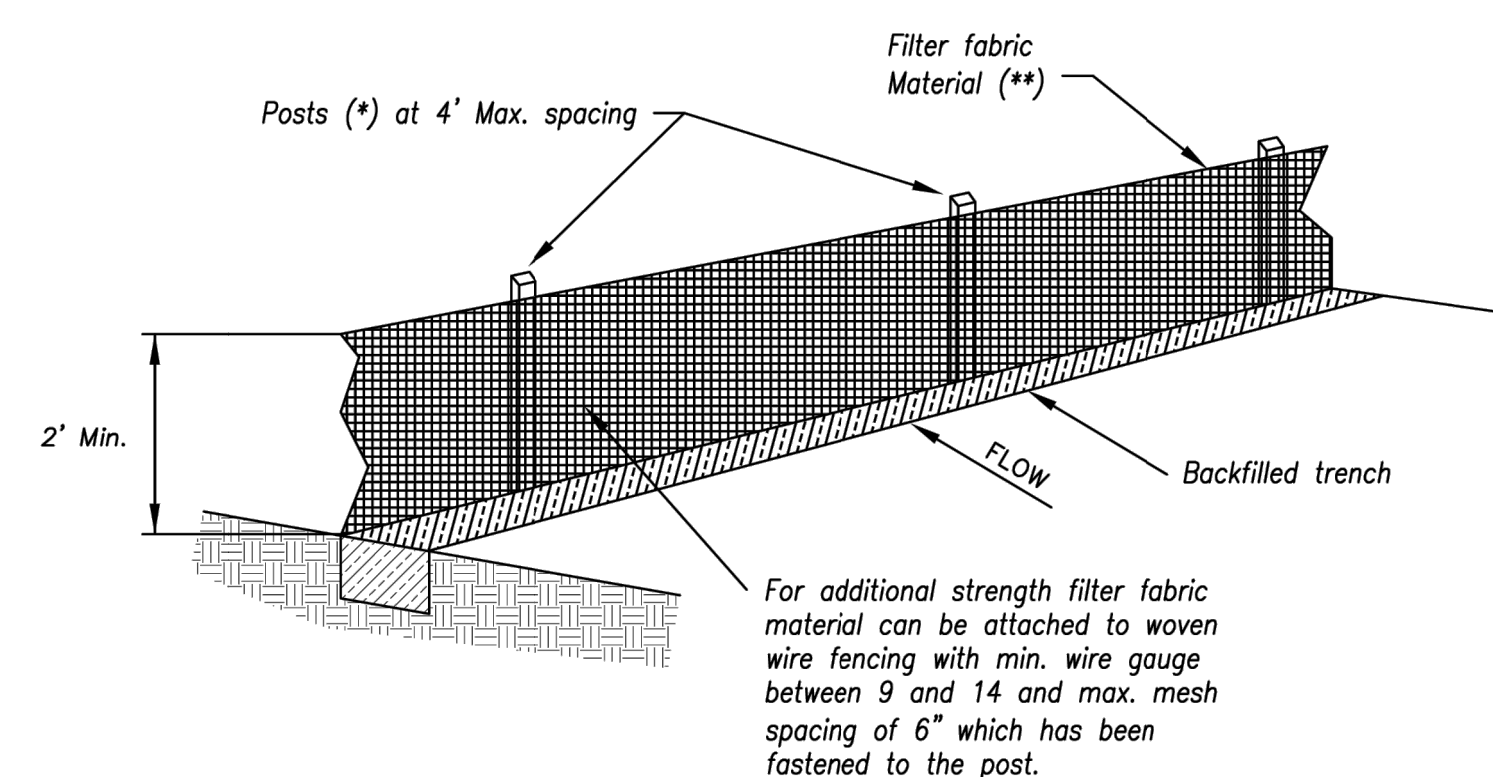

(*) *POSTS*

- MIN. LENGTH 4'
- HARDWOOD 1 $\frac{3}{16}$ " x 1 $\frac{3}{16}$ "
- NO.2 SOUTHERN PINE 2 $\frac{5}{8}$ " x 2 $\frac{5}{8}$ "
- STEEL 1.33 LB/FT

(**) - Geotextile Fabric shall meet the requirements of AASHTO M288

SILT FENCE DETAILS

Not to Scale

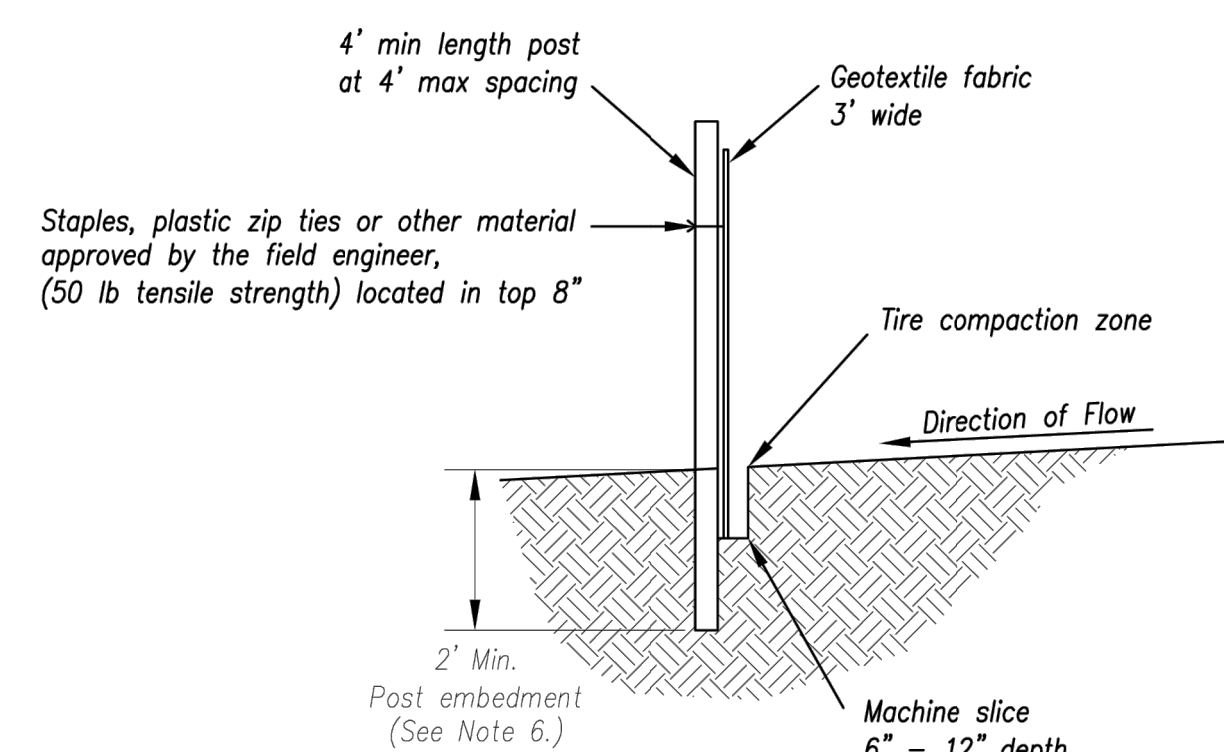

Notes:

1. In order to contain water, the ends of the silt fence must be turned uphill (Figure A).
2. Long perimeter runs of silt fence must be limited to 100'. Runs should be broken up into several smaller segments to minimize water concentrations (Figure A).
3. Long slopes should be broken up with intermediate rows of silt fence to slow runoff velocities.
4. Attach fabric to upstream side of post.
5. Install posts a minimum of 2' into the ground.
6. Trenching will only be allowed for small or difficult installation, where slicing machine cannot be reasonably used.

Maintenance:

1. Remove and dispose of sediment deposits when the deposit approaches $\frac{1}{3}$ the height of silt fence.
2. Repair as necessary to maintain function and structure.

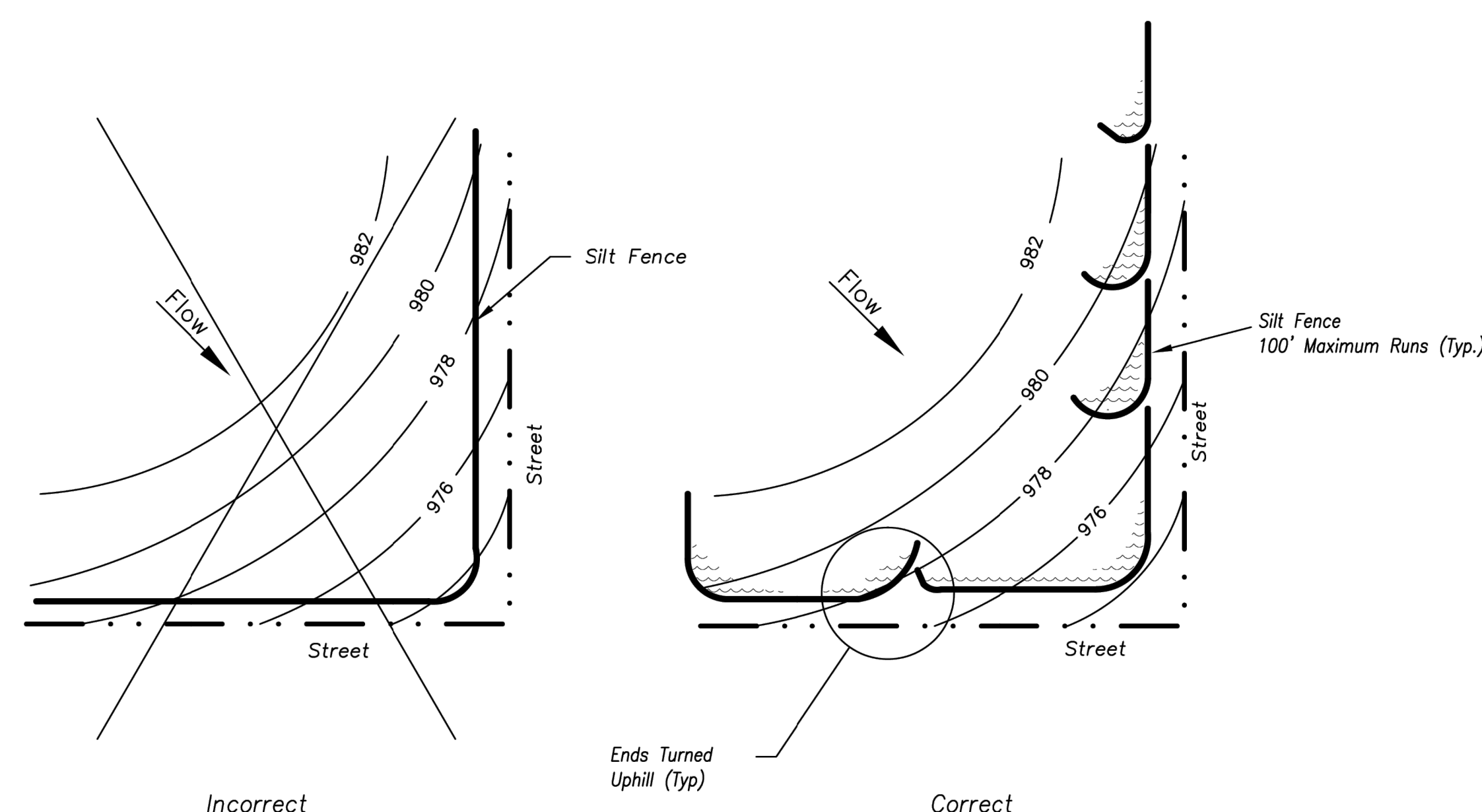
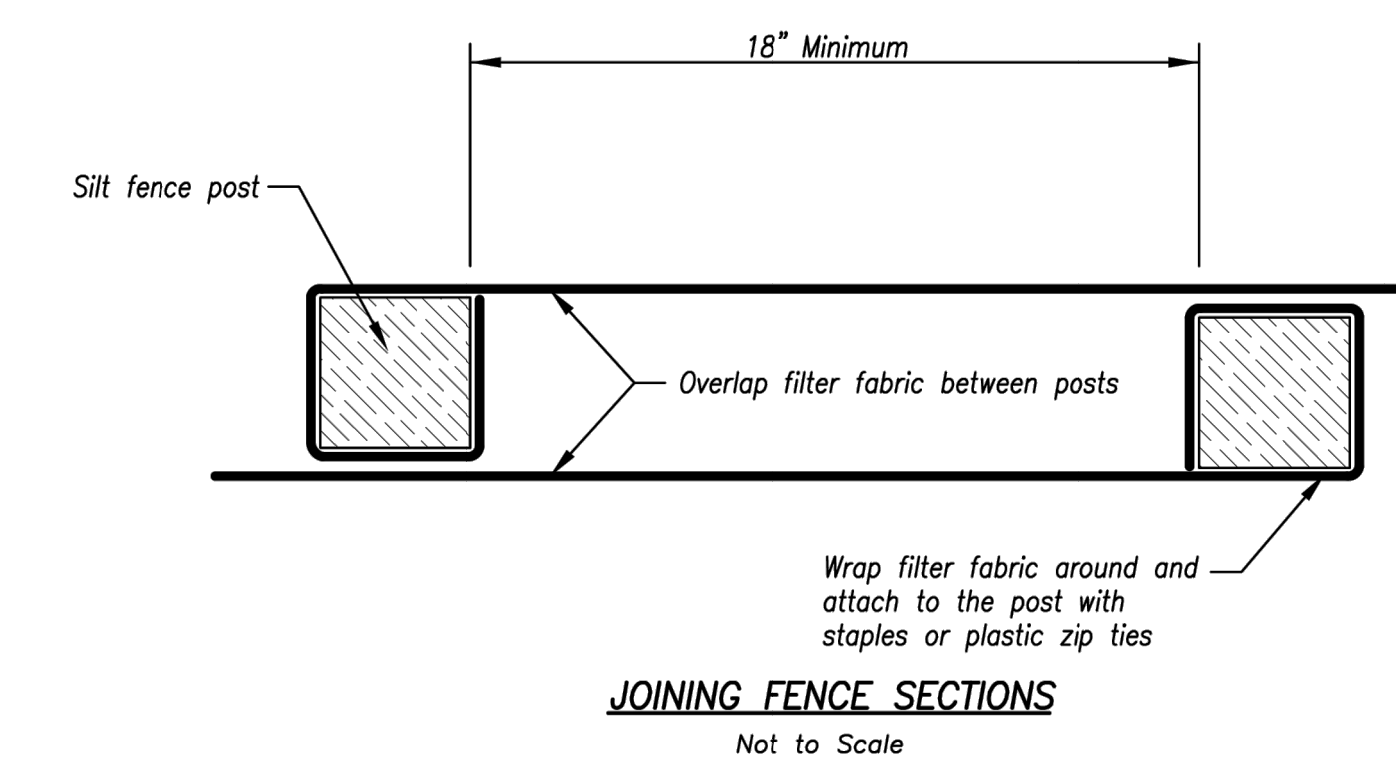
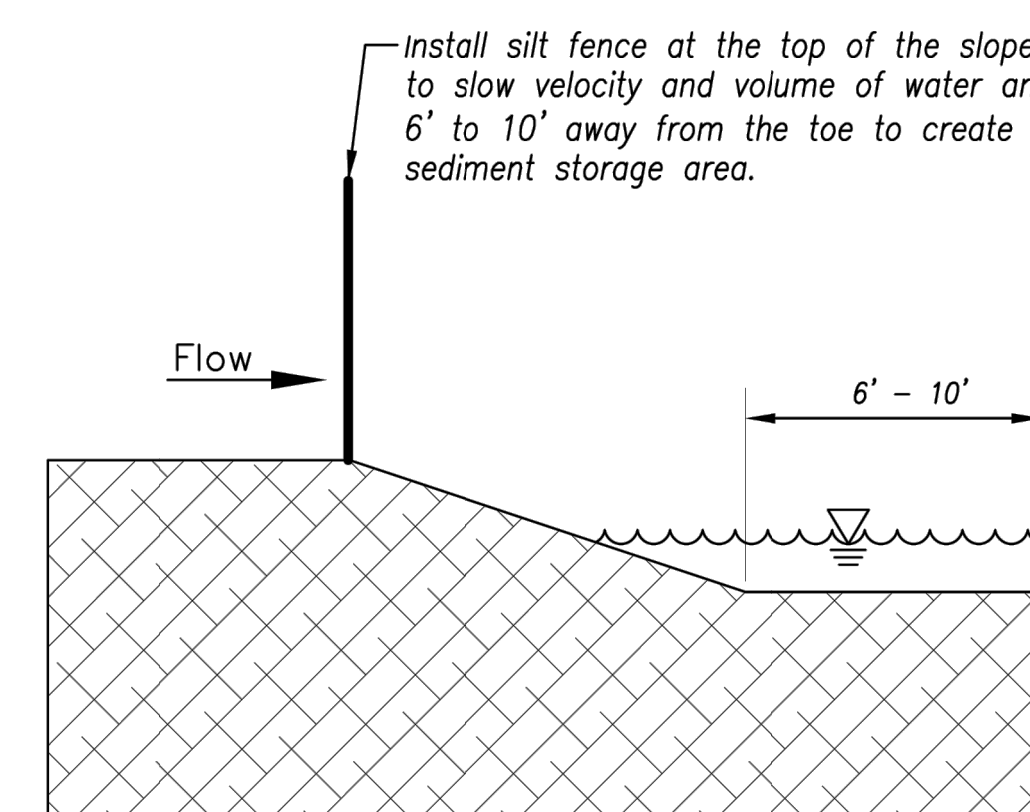

Figure A

SILT FENCE LAYOUT

Not to Scale



AMERICAN PUBLIC WORKS ASSOCIATION



KANSAS CITY
METRO CHAPTER

SILT FENCE

STANDARD DRAWING NUMBER ESC-03

ADOPTED:
10/24/2016

Modified from 2015 Overland Park Standard Details
for Erosion and Sediment Control.



FORMERLY ANDERSON ENGINEERING

**DISCOVERY
CROSSING AT
DISCOVERY PARK-
PUBLIC
INFRASTRUCTURE**

[illegible]

10. *Journal of the American Medical Association*, 2000; 283: 2689-2694.

CURB INLET PROTECTION DETAILS

C510
34 OF 37

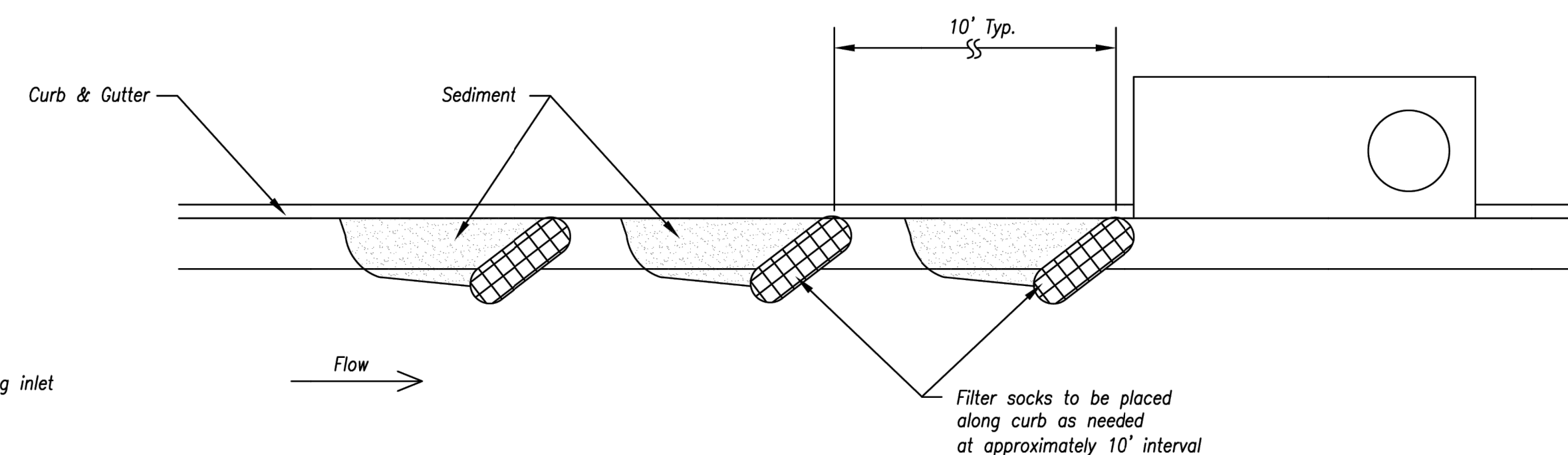

On Grade Curb Inlet Protection

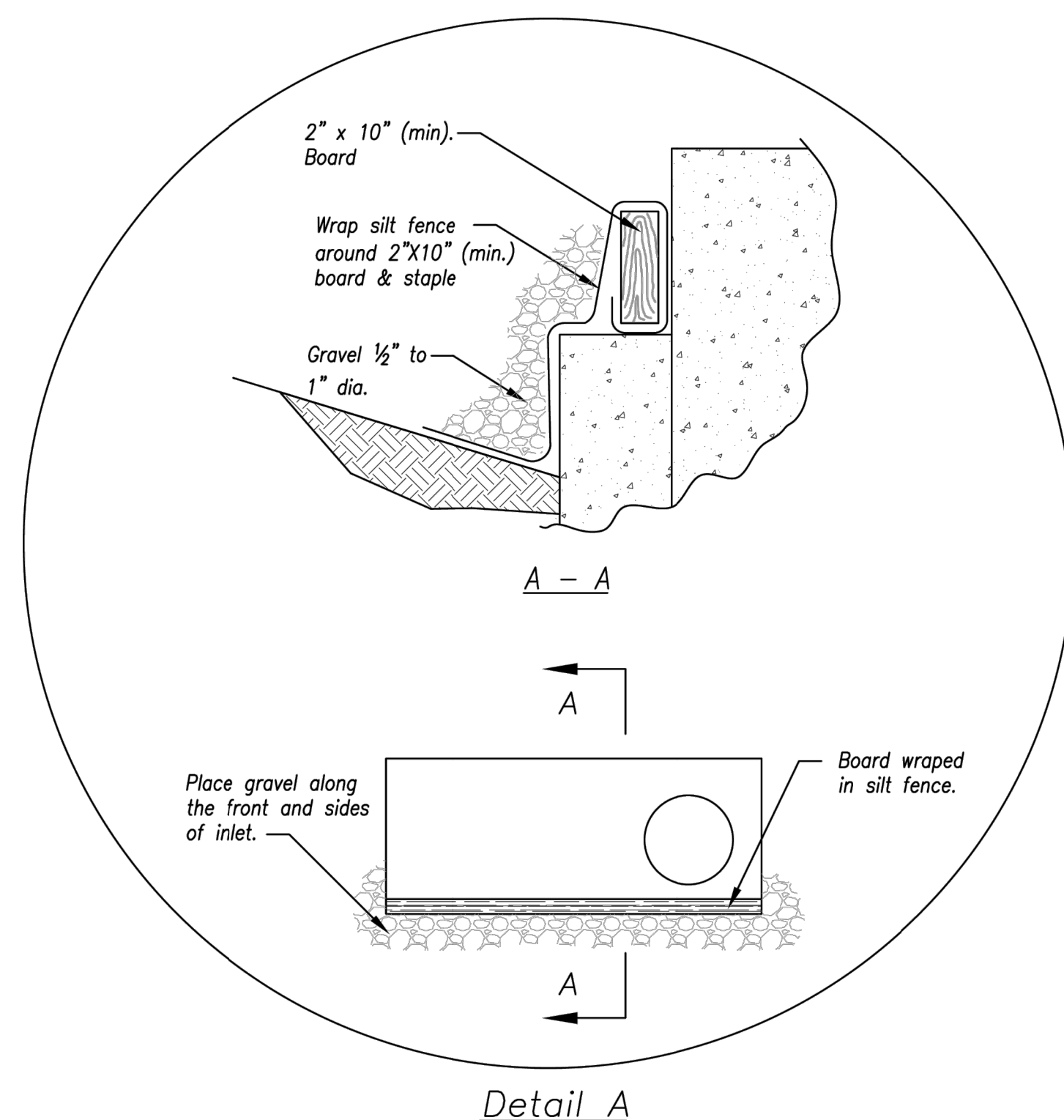

EARLY STAGE CURB INLET
(Open Box and Prior to Pouring
Curb and Inlet Throat)

Notes:

1. Immediately following inlet construction and prior to construction of curb and inlet throat, protect inlet opening by installing 2" X 10" (min.) board wrapped in silt fence. Structures shall have excavated storage area on all four sides to allow settling of sediment (Early Stage Curb Inlet).
2. When inlet is completed and curb poured, filter socks or approved equal should be used (Late Stage Curb Inlet). Straw wattles are not approved for curb inlet use.
3. Contractor to field verify ponding water shall not create a traffic hazard.

Maintenance:

1. Remove deposited sediment from excavated storage areas when available storage has been reduced by 20%.
2. Remove deposited sediment from filter socks or similar when any accumulation of sediment is visible.
3. Repair or replace as necessary to maintain function and integrity of installation.

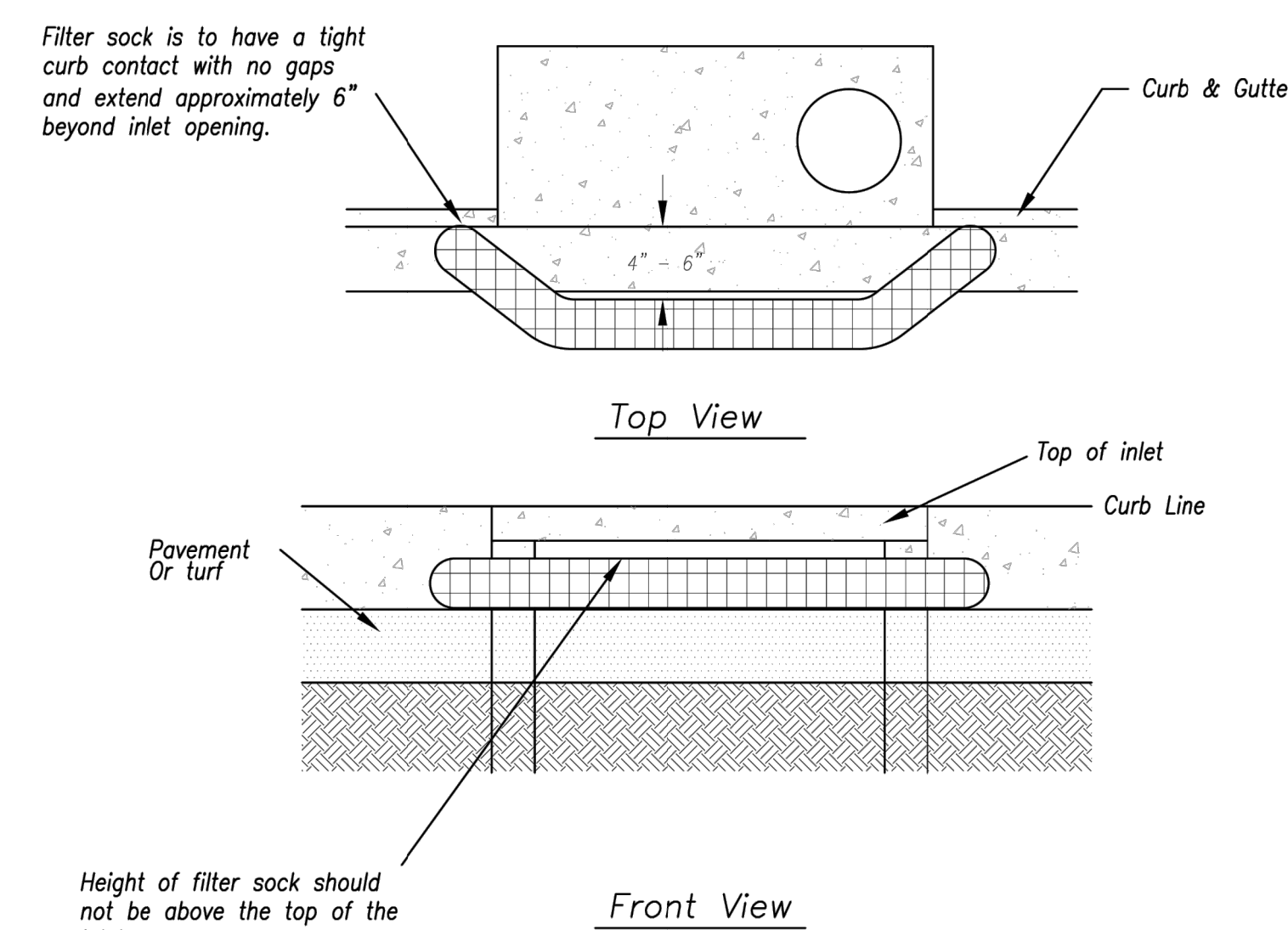

Sump Inlet Sediment Filter

LATE STAGE CURB INLET
(After Pouring Curb and Inlet Throat)

Modified from 2015 Overland Park Standard Details
for Erosion and Sediment Control.

AMERICAN PUBLIC WORKS ASSOCIATION

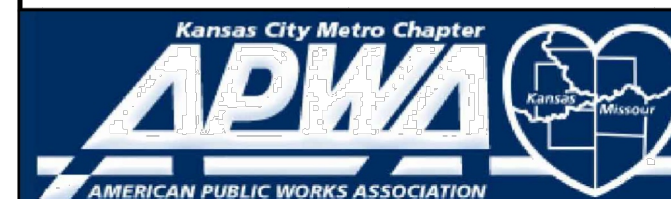

KANSAS CITY
METRO CHAPTER

CURB INLET PROTECTION

STANDARD DRAWING NUMBER ESC-06

STANDARD DRAWING NUMBER ESC-06
ADOPTED: 10/24/2016

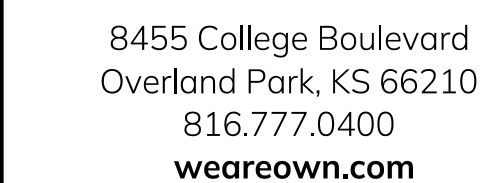

A licensed Missouri
Engineering Corporation
COA# 00062

SW OF THE INTERSECTION OF NE
COLBURN RD & NE DOUGLAS RD
LEE'S SUMMIT, MO

DRAWING INFORMATION

PRELIMINARY
NOT FOR CONSTRUCTION

SHEET TITLE

SHEET NUMBER

35 OF 37

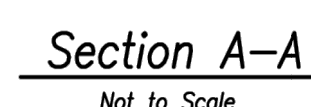

Notes:

- Maintenance:*

-

ADOPTED:
10/24/2016

Modified from 2015 Overland Park Standard Details
for Erosion and Sediment Control



Not to Scale





FORMERLY ANDERSON ENGINEERING

**DISCOVERY
CROSSING AT
DISCOVERY PARK-
PUBLIC
INFRASTRUCTURE**

REVISIONS

[illegible]

DRAWING INFORMATION

PROJECT NO: 24KC10016

DRAWN BY: JGD

CHECK BY: JWB

ISSUED DATE: 8/12/25

FIELD BOOK:

ISSUED BY:

LICENSE NO:

SHEET TITLE

ROCK DITCH CHECK DETAILS

SHEET NUMBER

C512

36 OF 37

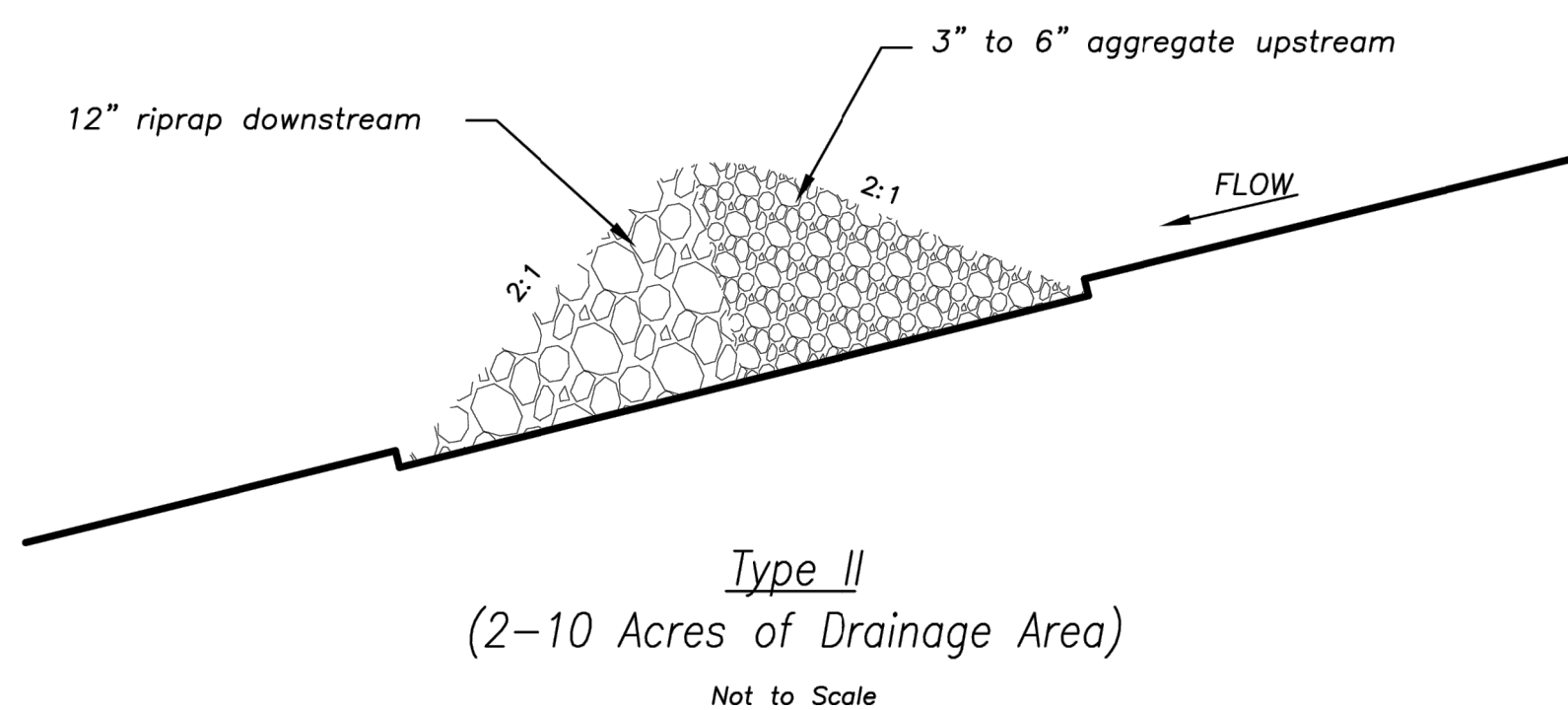
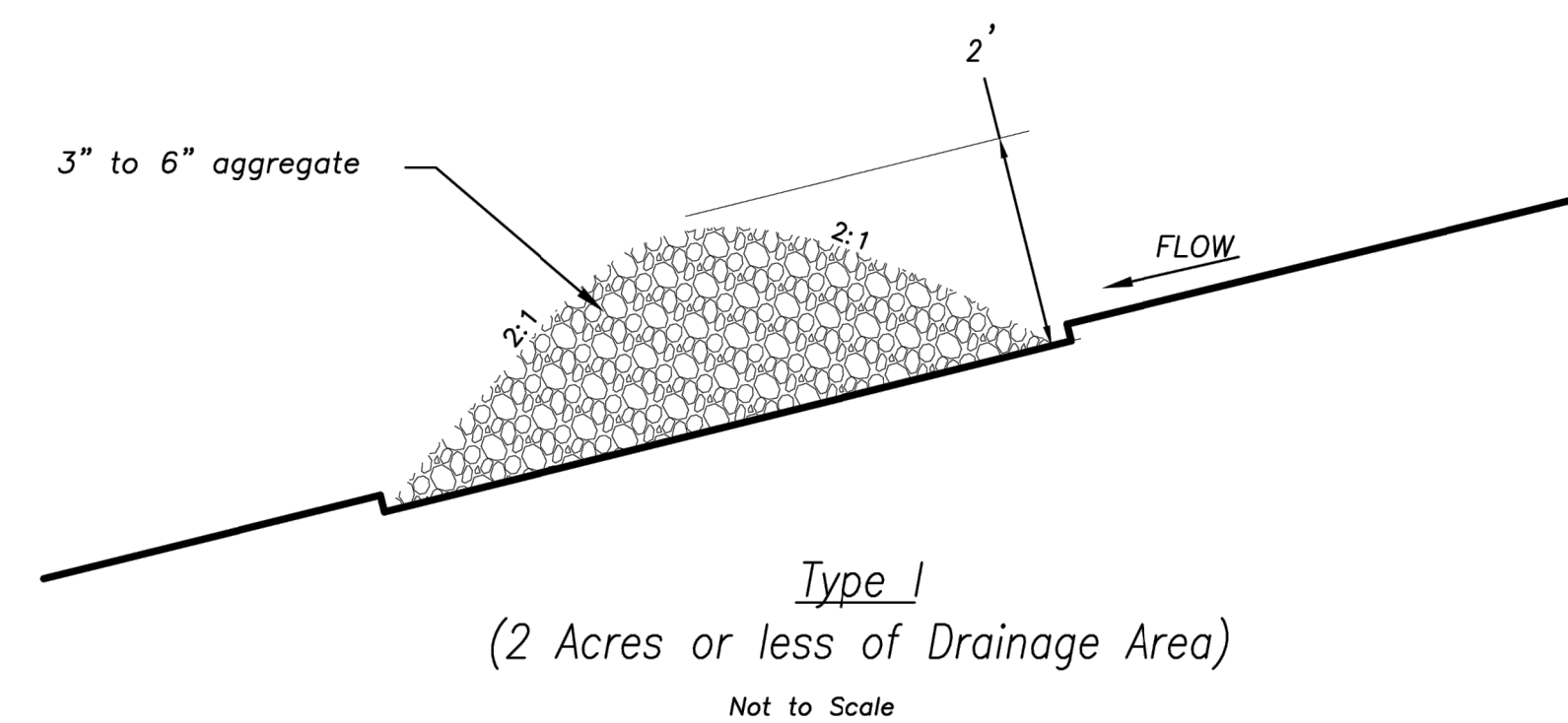
ROCK DITCH CHECK

<u>Temporary Rock Ditch Check Spacing</u>	
<i>Ditch Centerline Slope (%)</i>	<i>Spacing Interval (Feet)</i>
5.0	60
6.0	50
7.0	43
8.0	36
9.0	33
10.0	29
<i>Note: Use this spacing only for Rock Ditch Checks.</i>	

Notes:

1. Rock check dams shall be used only for drainage areas less than 10 acres unless approved by the City Engineer.
2. Use rock checks only in situations where the ditch slope exceeds 6%.

Maintenance:

1. Remove and dispose of sediment deposits when the deposit approaches $\frac{1}{2}$ the height of the ditch check.
2. Replace and reshape as necessary to maintain function and integrity of installation.

Modified from 2015 Overland Park Standard Details
for Erosion and Sediment Control.

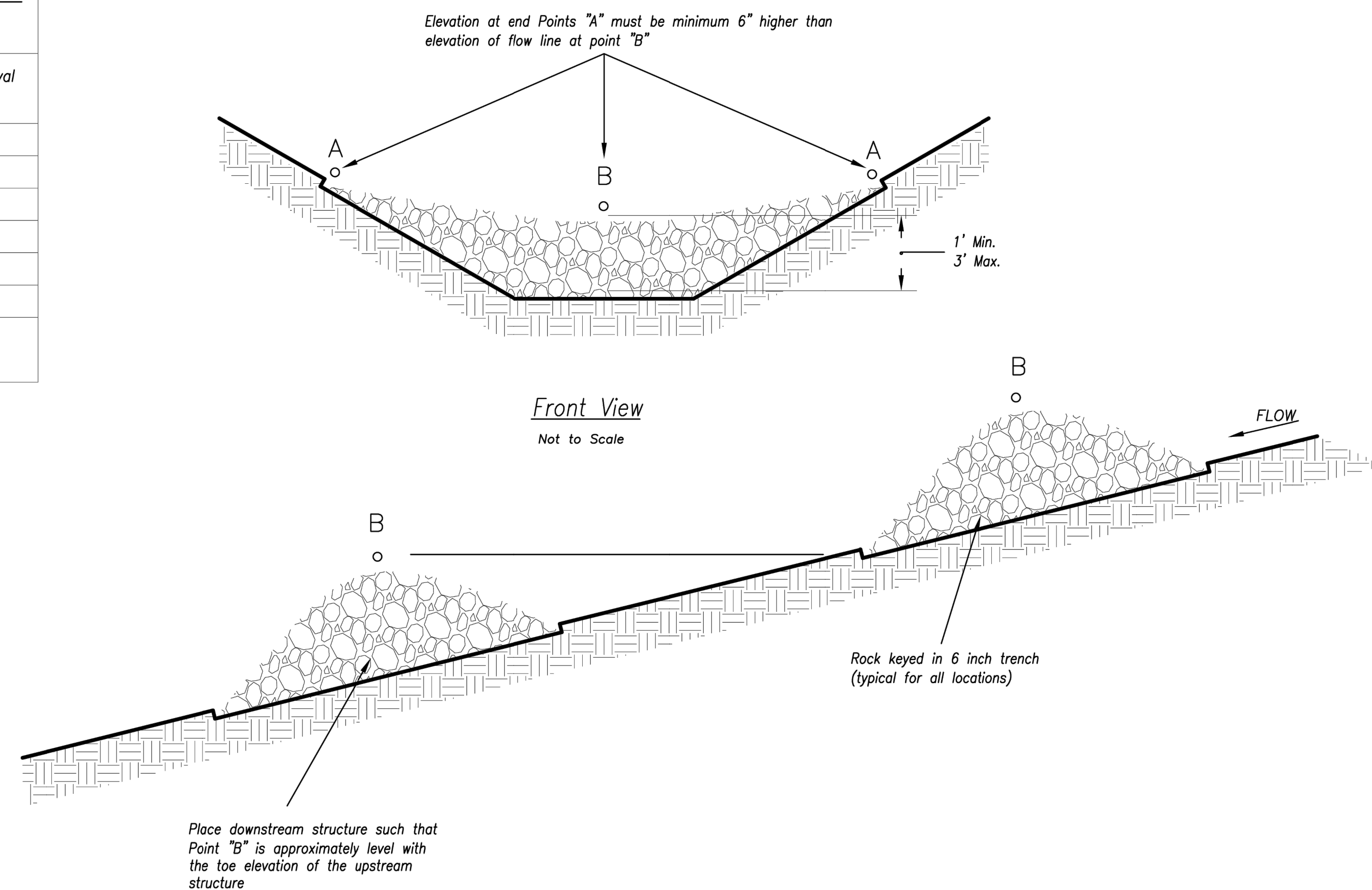

Spacing Between Check Dams (all types)

Not to Scale

AMERICAN PUBLIC WORKS ASSOCIATION



KANSAS CITY
METRO CHAPTER

ROCK DITCH CHECKS

STANDARD DRAWING NUMBER ESC-10
ADOPTED: 10/24/2016

Engineering beyond.™

8455 College Boulevard
Overland Park, KS 66210
816.777.0400
weareown.com

FORMERLY ANDERSON ENGINEERING

A licensed Missouri
Engineering Corporation
COA# 00062

**DISCOVERY
CROSSING AT
DISCOVERY PARK-
PUBLIC
INFRASTRUCTURE**

SW OF THE INTERSECTION OF NE
COLBURN RD & NE DOUGLAS RD
LEE'S SUMMIT, MO

REVISIONS

[illegible]

DRAWING INFORMATION

PROJECT NO: 24KC10016

DRAWN BY: JGD

CHECK BY: JWB

ISSUED DATE: 8/12/25

FIELD BOOK:

10. *Journal of the American Medical Association*, 2000; 283: 2686-2692.

ISSUED BY:

LICENSE NO-

SHEET TITLE

SEDIMENT BASIN DETAILS

SHEET NUMBER

C513

37 OF 37

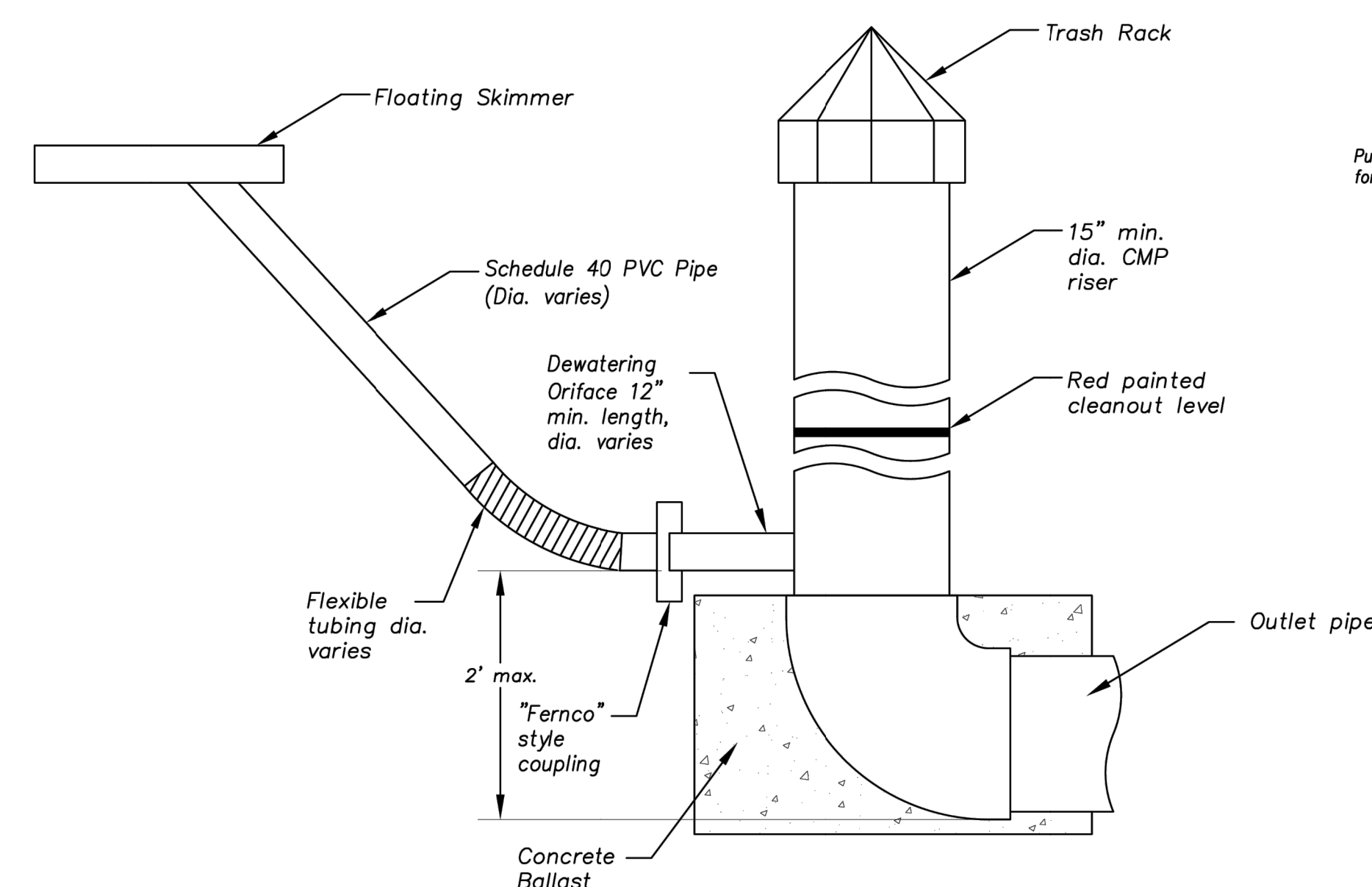

PRINCIPAL SPILLWAY DETAIL

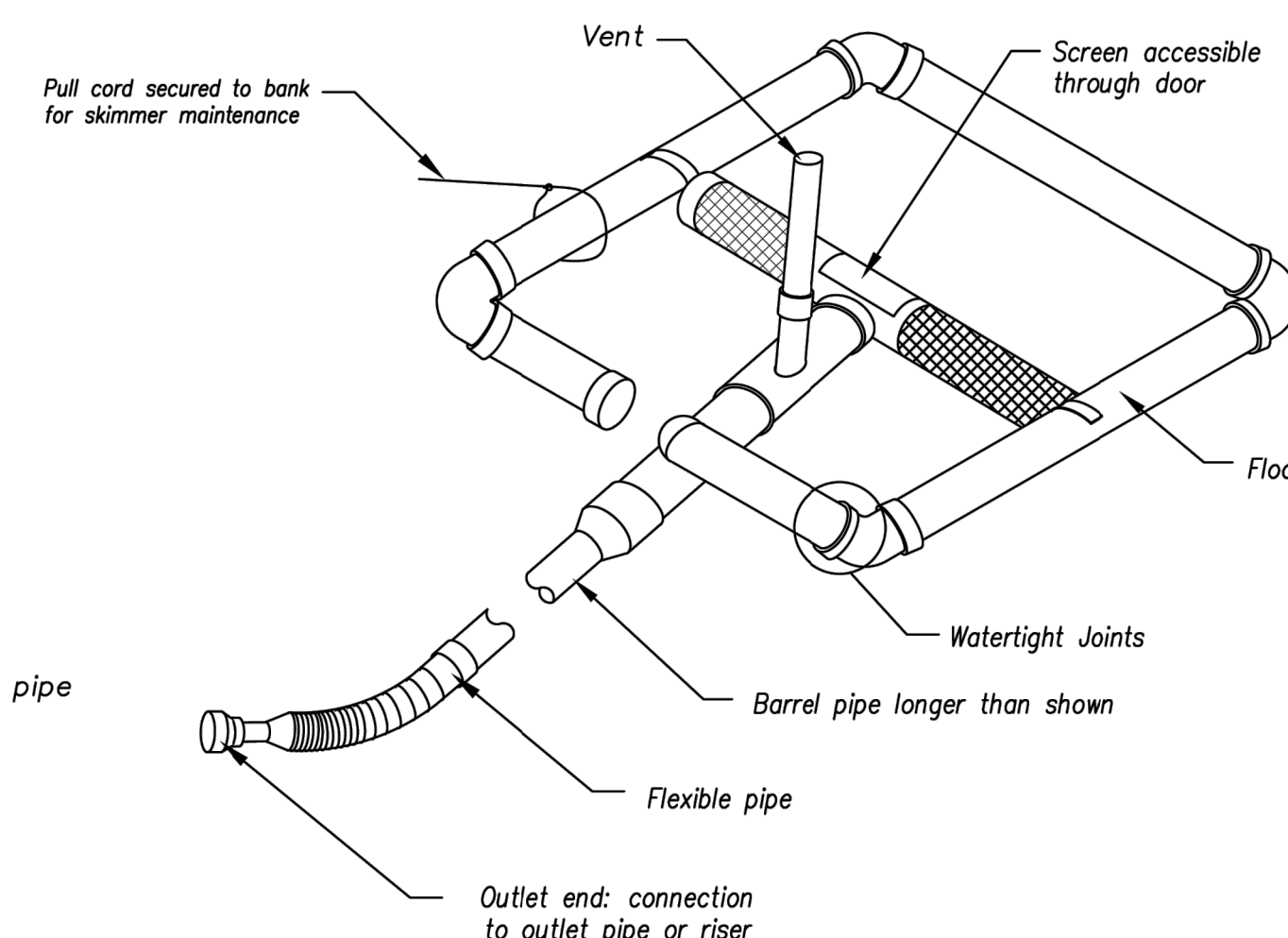

SKIMMER DETAIL (Typ.) *

* Designer to provide specific details per application
(e.g. pipe sizes, screen sizes, perforation, etc.)
as required.

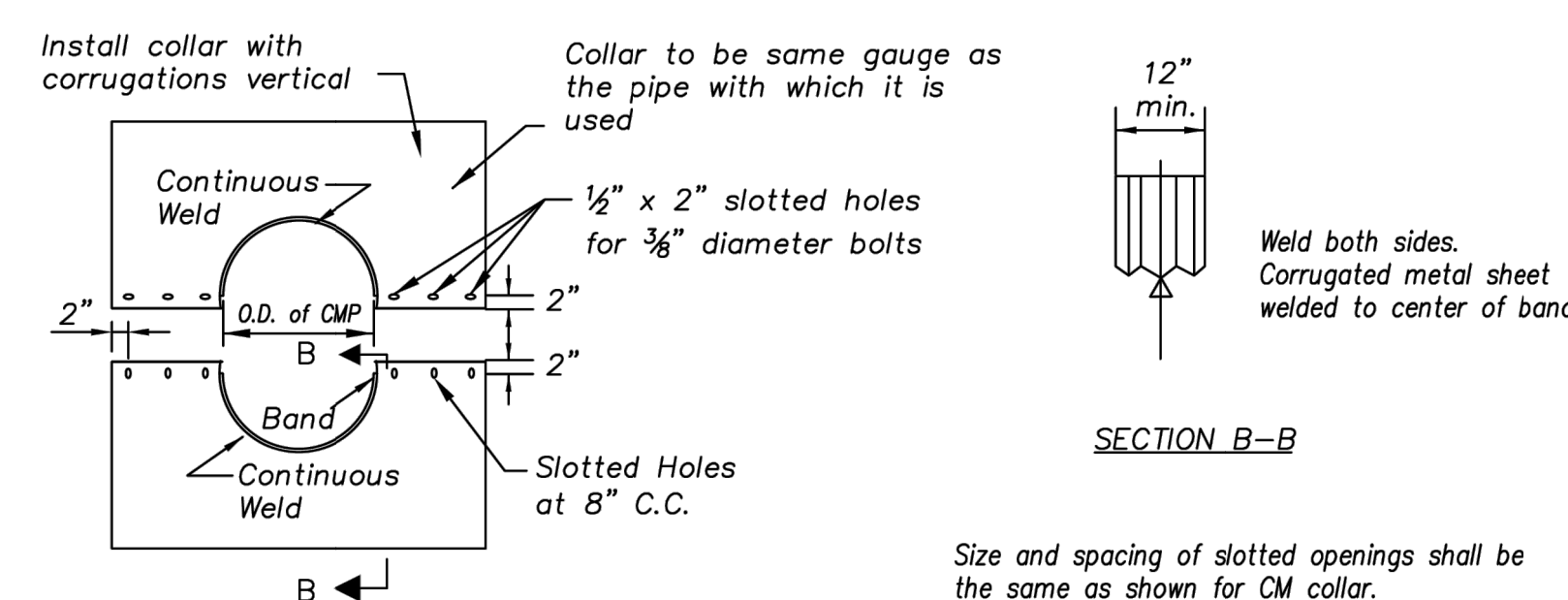

SECTION B-B

Size and spacing of slotted openings shall be the same as shown for CM collar.
Use rods and lugs to clamp bands securely to pipe.

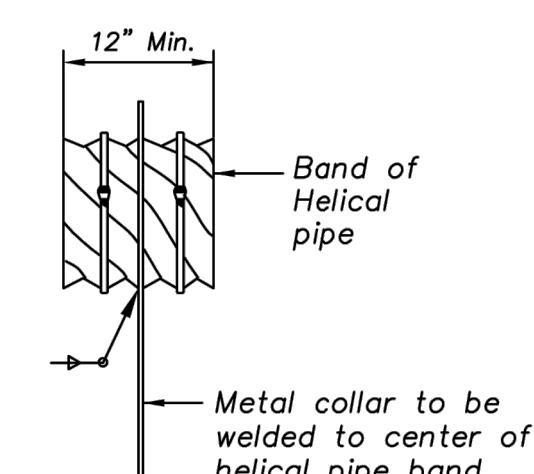

PARTIAL ELEVATION

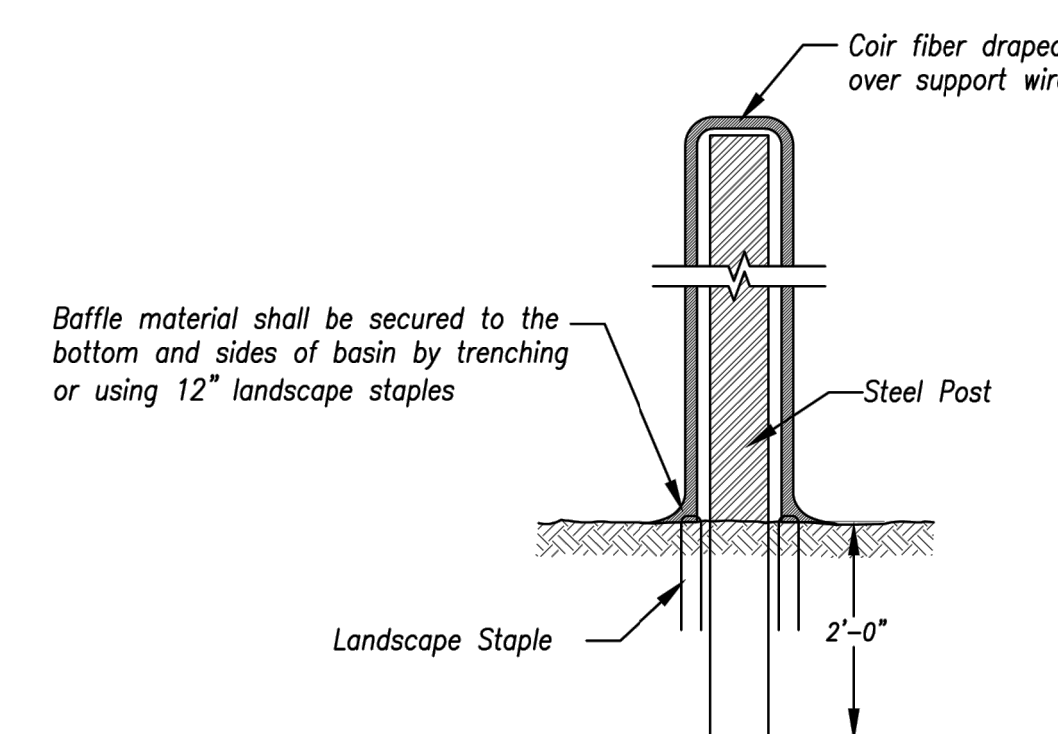

Option B – Coir Fiber Material

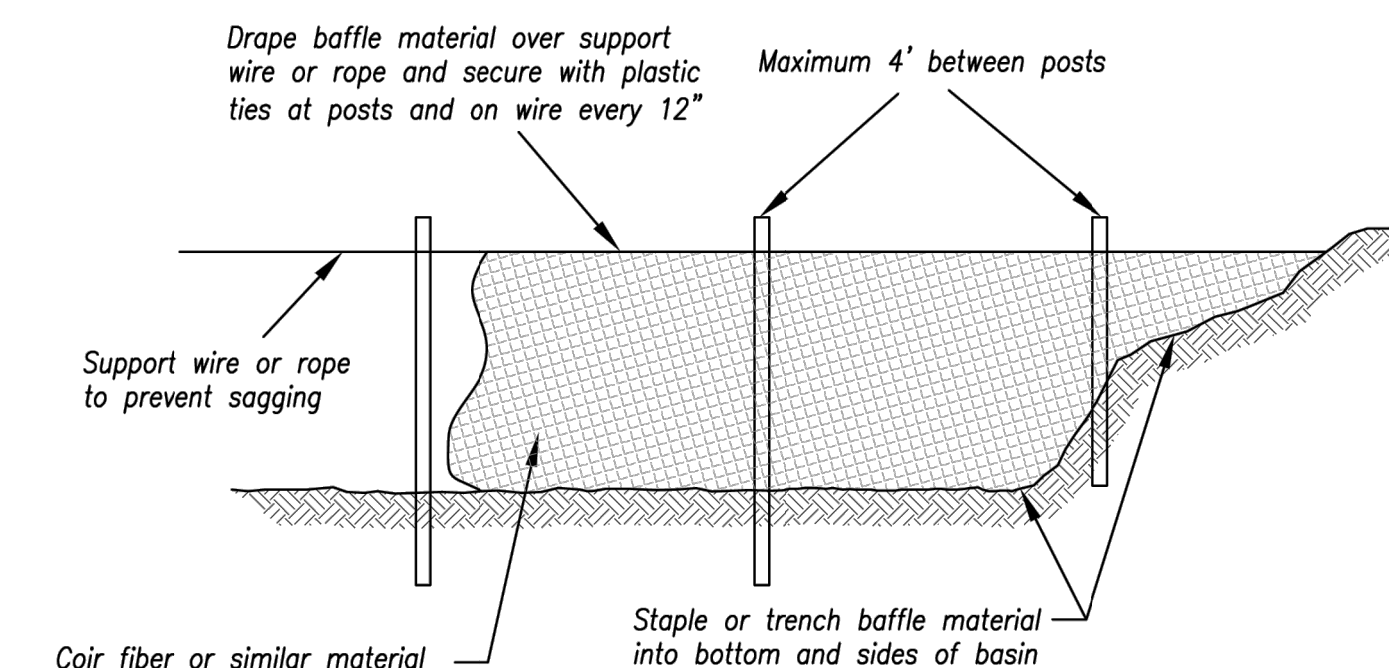

BAFFLE DETAILS

Not to Scale

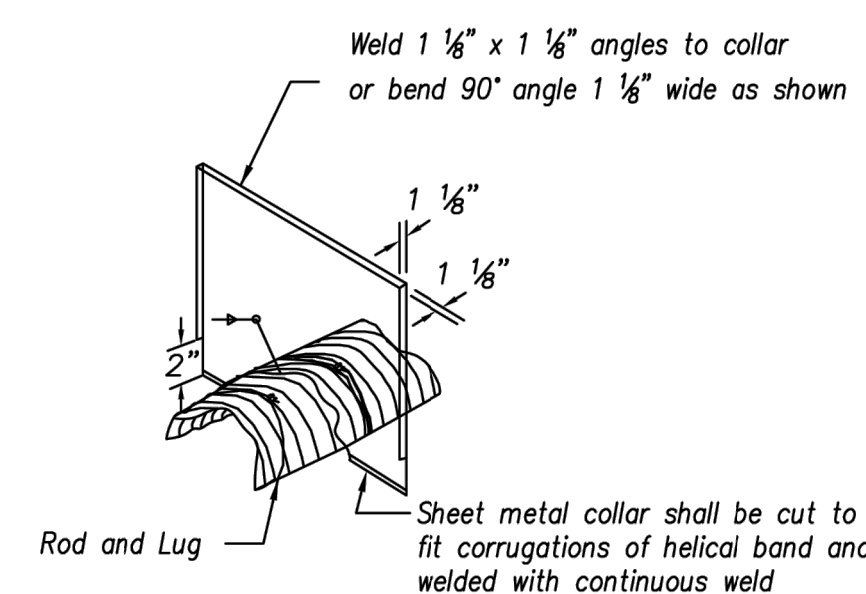

ISOMETRIC VIEW

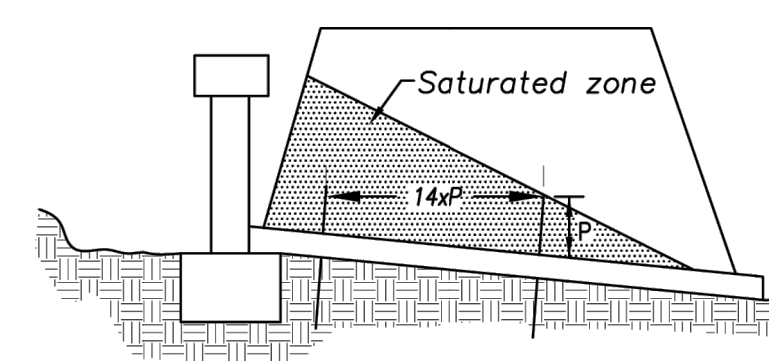

ANTI-SEEPAGE COLLAR LOCATIONS

CORRUGATED METAL
ANTI-SEEPAGE COLLAR DETAIL

Not to Scale

Anti-Seepage Collar Notes:

1. Connections between the anti-seepage collar and the barrel must be watertight.
2. $P =$ projection distance. Sized as required to achieve at least a 10% increase in seepage length.
3. $14xP = \text{Max. spacing between collars.}$
4. Collars shall generally be placed in the middle third of the embankment, and within the saturated zone.
5. All materials to be in accordance with construction material specifications.
6. When specified on the plans, coating of collars shall be in accordance with construction material specifications.
7. Unassembled collars shall be marked by painting or tagging to identify matching pairs.
8. The lap between the two half sections and between the pipe and connecting band shall be caulked with asphalt mastic at the time of installation.
9. Each collar shall be furnished with two (2) $\frac{1}{2}$ " diameter rods with standard tank lugs for connecting the collars to the pipe.
10. For bands and collars, modification of the details shown may be used providing equal water tightness is maintained and detailed drawings are Submitted and approved by the Engineer prior to delivery.
11. Two other types of anti-seep collars are:
 - a. Corrugated metal, similar to above, except shop welded to a 4 ft. section of the pipe and connected to the pipe with connecting bands.
 - b. Concrete, 6 inches thick, formed around the pipe with #3 rebar spaced 15".

Modified from 2015 Overland Park Standard Details
for Erosion and Sediment Control.

