

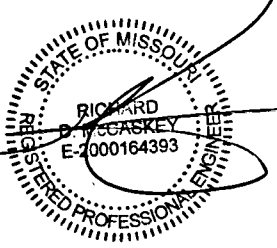

Chick-fil-A
5200 Buffington Road
Atlanta, Georgia
30349-2998

LANE
SUPPLY, INC.
120 Fairview
Arlington, TX. 76010
(817) 261-9116

NOTICE: THIS DOCUMENT IS THE PROPERTY OF LANE COMPANY. NEITHER THIS DOCUMENT NOR ANY DATA OR INFORMATION HEREIN SHALL BE COPIED OR REPRODUCED IN ANY MANNER, LOANED OTHERWISE DISPOSED OF, OR USED FOR ANY PURPOSE WHATSOEVER, WITHOUT THE PRIOR WRITTEN PERMISSION OF LANE COMPANY. IF THE DOCUMENT IS LOANED BY OR WITH THE AUTHORITY OF LANE COMPANY, THE BORROWER IN CONSIDERATION OF SUCH LOAN, AGREES TO THE FOLLOWING CONDITIONS AND TO RETURN THIS DOCUMENT ON REQUEST OR UPON COMPLETION OF THE SPECIFICALLY AUTHORIZED WORK FOR WHICH IT WAS USED.



NOV 12 2024

C.O.A. 2001015838

CHICK-FIL-A
OLDHAM VILLAGE FSU
SW CORNER US HWY 50 & MO STATE RTE 291
LEE'S SUMMIT, MO 64081

FSR# 05248

REVISION SCHEDULE
NO. DATE DESCRIPTION

JOB NO. LSC: 78798
PRINTED FOR ISSUED FOR PERMIT
DATE 10/17/2024
DRAWN BY RED

Information contained on this drawing and in all related files provided for client use only and may not be reproduced or used for any other project without the written consent of the engineering firm.

SHEET
CANOPY FOOTING LOCATIONS
SHEET NUMBER

OMD-1
ABI OF 2

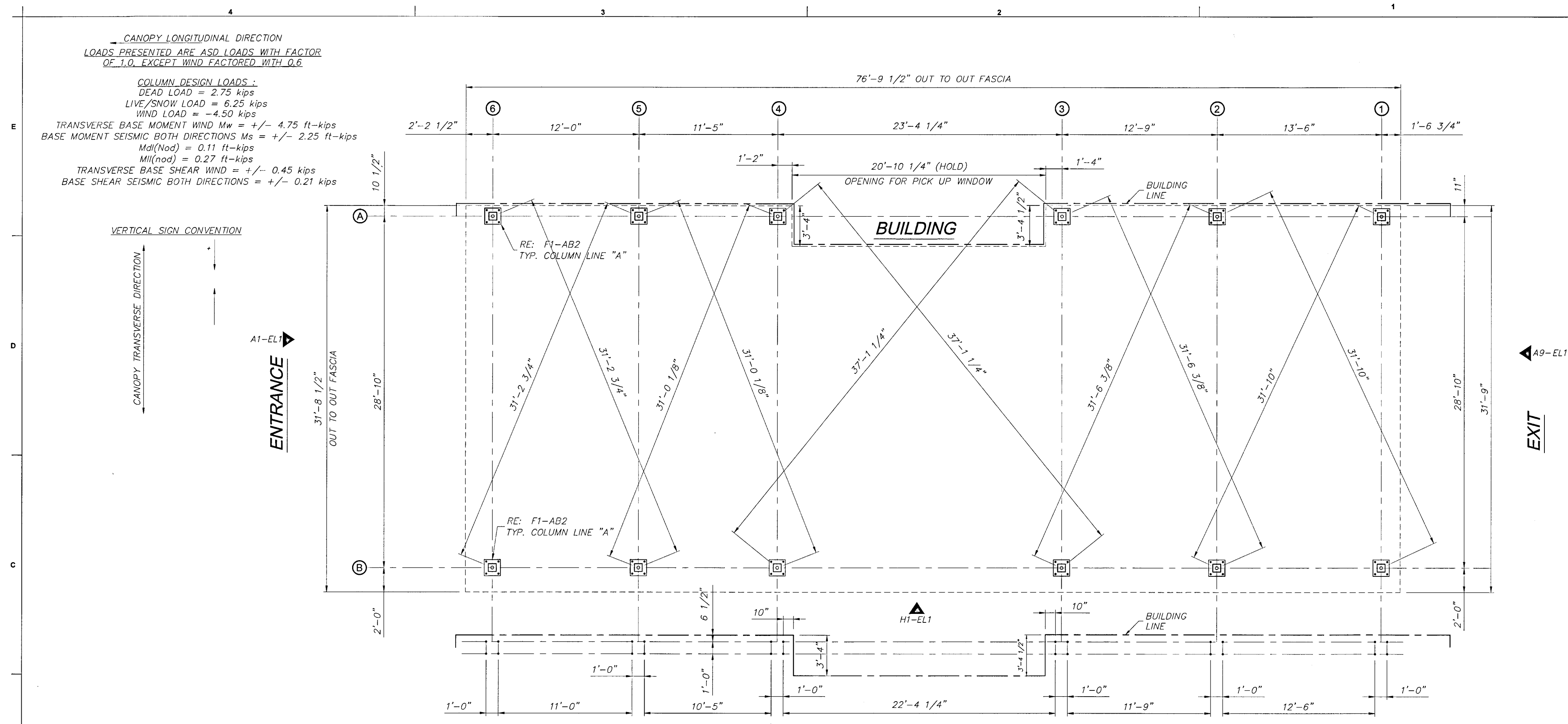

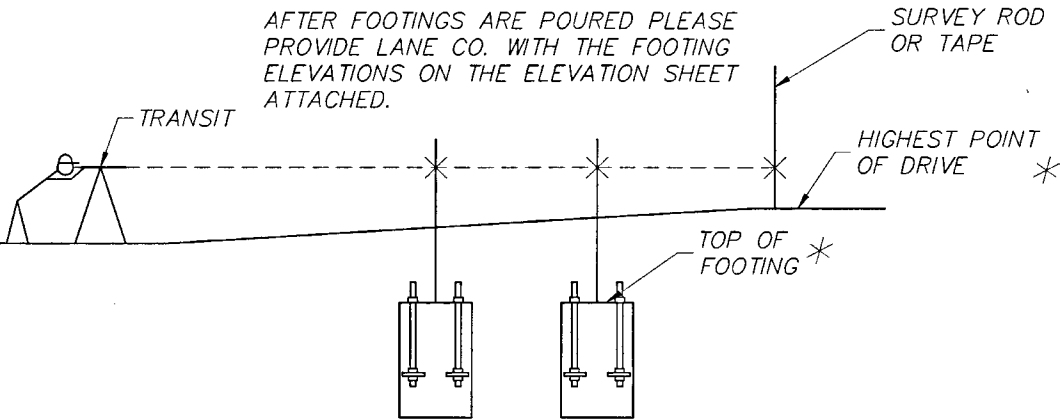
FI		COLUMN AND FOOTING LOCATIONS					
1/4" = 1'-0"							
B							
1. ALL FOUNDATION WORK BY OTHERS AND SUBJECT TO LOCAL APPROVAL.		1. TOP OF ALL CANOPY FOOTINGS ARE TO BE POURED A MINIMUM OF 24" BELOW FINISHED GRADE OR AS REQUIRED BY LOCAL CODES AND ORDINANCES.		<div>VERY IMPORTANT:</div> <div>AFTER FOOTINGS ARE POURED PLEASE PROVIDE LANE CO. WITH THE FOOTING ELEVATIONS ON THE ELEVATION SHEET ATTACHED.</div>  <div>* MUST PROVIDE THIS INFORMATION.</div>		<div>DEAD LOAD = 3 p.s.f.(DECK + LIGHTS) + WEIGHT OF STRUCTURAL COMPONENTS</div> <div>LIVE LOAD = 20 p.s.f.</div> <div>SNOW LOAD = 20 p.s.f.</div> <div>WIND LOAD V_LLT = 116 m.p.h. EXP. C</div> <div>WIND LOAD V_{ASD} = 90 m.p.h. EXP. C</div> <div>BLDG CODE = 2018 INTERNATIONAL BUILDING CODE</div> <div>EQUIVALENT LATERAL FORCE PROCEDURE</div> <div>LATERAL FORCE RESISTING SYSTEM = CANTILEVERED COLUMN SYSTEM-ORDINARY STEEL MOMENT FRAME</div> <div>P_f = 20 p.s.f.</div> <div>C_e = 1.2</div> <div>C_t = 1.2</div> <div>I_s = 1.0</div> <div>W = 5.06 ft</div> <div>P_d = 20.98 p.s.f.</div> <div>SITE CLASS = D (DEFAULT)</div> <div>S_s (0.2) = 0.100</div> <div>S₁ (1.0) = 0.068</div> <div>SDS = 0.107</div> <div>SD1 = 0.109</div> <div>F_a = 1.60</div> <div>F_v = 2.40</div> <div>R = 1.25</div> <div>IMPORTANCE FACTOR = 1.0</div> <div>RISK CATEGORY = II</div> <div>SEISMIC DESIGN CATEGORY = B</div> <div>CS = 0.085</div> <div>CONSTRUCTION TYPE = VB</div> <div>OCCUPANCY CATEGORY = M</div> <div>TOTAL SEISMIC BASE SHEAR BOTH DIRECTIONS = 1.89 KIPS</div>	
2. ANCHOR BOLTS SHALL CONFORM TO ASTM F1554-GR36.		2. IT IS THE OWNERS RESPONSIBILITY TO CONVEY TO ALL CONTRACTORS THAT IT IS THEIR RESPONSIBILITY TO INSURE THAT THE SITE IS PROPERLY EXCAVATED AND GRADED. DURING CONCRETE FORMING PRIOR TO AND AFTER THE POUR, THE CONCRETE SHOULD BE CHECKED FOR PROPER ELEVATION, SQUARE AND CORRECT DIMENSIONS.					
3. LANE IS NOT RESPONSIBLE FOR FOOTING POURED PRIOR TO PERMITTING.		3. MEASUREMENTS FOR ANCHOR BOLTS ARE EXACT AND SHOULD BE RECHECKED TO INSURE PROPER LOCATION.					
4. POUR FOOTINGS TO SAME TOP ELEVATION.		4. CORRECTION OF LOCATION, OF ELEVATION AND OF DIMENSIONAL ERRORS MUST BE MADE PRIOR TO THE ARRIVAL OF THE ERECTION CREW AND PRIOR TO THE ERECTION OF THE STRUCTURE.					
5. USE MASTER FLOW 928 NON-SHRINK GROUT OR EQUIVALENT F'm=5000 p.s.i.		5. AFTER THE FORMS HAVE BEEN REMOVED, ALL TRENCHES, HOLES AND UNEVEN SITE CONDITIONS MUST BE LEVELED TO INSURE A SAFE WORKING AND ACCESS AREA ACCEPTABLE TO LOCAL, STATE, FEDERAL AND OSHA AGENCIES.					
6. G.C. TO ENSURE THAT FOOTINGS DO NOT INTERFERE WITH UNDERGROUND UTILITIES							
A							
AI		FOUNDATION NOTES		A5		GENERAL NOTES	
N.T.S.				N.T.S.			
4		3		A9		FOOTING ELEVATIONS	
N.T.S.				N.T.S.			
				1		AI4	
						DESIGN LOADS	
						N.T.S.	
						1	

CHICK-H

OLDHAM VILLAGE F

SW CORNER US HWY 50 & MC

LEE'S SUMMIT, MO 64081

FSR# 05248

REVISION SCHEDULE

NO.	DATE	DESCRIPTION

JOB NO. LSC: 78798

PRINTED FOR ISSUED FOR PERMIT

DATE 10/17/2024

DRAWN BY RED

Information contained on this drawing and in all digital files provided for owner related projects may not be reproduced in any manner without express written or verbal consent from authorized project representatives.

SHEET

CANOPY FOOTING LOCATIONS

SHEET NUMBER

OMD-I

ABI OF 2



Chick-fil-A
5200 Buffington Road
Atlanta, Georgia
30349-2998

LANE
SUPPLY, INC.
120 Fairview
Arlington, TX. 76010
(817) 261-9116

NOTICE: THIS DOCUMENT IS THE PROPERTY OF LANE COMPANY. NEITHER THIS DOCUMENT NOR ANY DATA OR INFORMATION HEREIN SHALL BE COPIED, REPRODUCED, OR USED FOR ANY PURPOSE WHATSOEVER, WITHOUT THE WRITTEN PERMISSION OF LANE COMPANY. IF THE DOCUMENT IS LOANED BY OR WITH THE AUTHORITY OF LANE COMPANY, THE BORROWER, IN CONSIDERATION OF SUCH LOAN, AGREES TO THE FOREGOING CONDITIONS AND TO RETURN THIS DOCUMENT ON REQUEST OR UPON COMPLETION OF THE SPECIFICALLY AUTHORIZED WORK FOR WHICH IT WAS USED.



NOV 12 2024

C.O.A. 2001015838

CHICK-FIL-A
OLDHAM VILLAGE FSU
SW CORNER US HWY 50 & MO STATE RTE 291
LEE'S SUMMIT, MO 64081

FSR# 05248

REVISION SCHEDULE
NO. DATE DESCRIPTION

JOB NO. LSC: 78798
PRINTED FOR ISSUED FOR PERMIT
DATE 10/17/2024
DRAWN BY RED

Information contained on this drawing and all digital files provided for client is not intended to be reproduced or used for any other project without the express written consent of Lane Supply, Inc.

SHEET
CANOPY FOOTINGS

SHEET NUMBER
OMD-2
AB2 OF 2

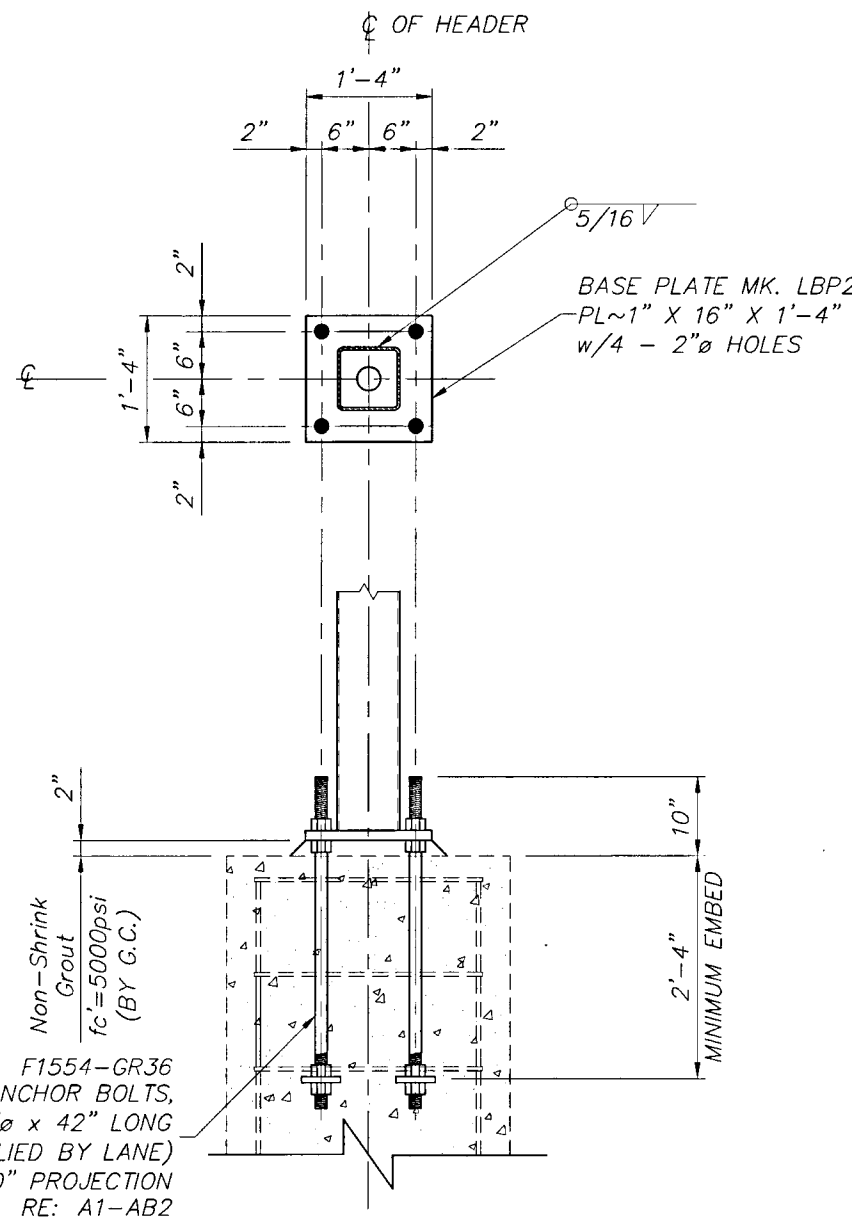

FOOTING BY OTHERS

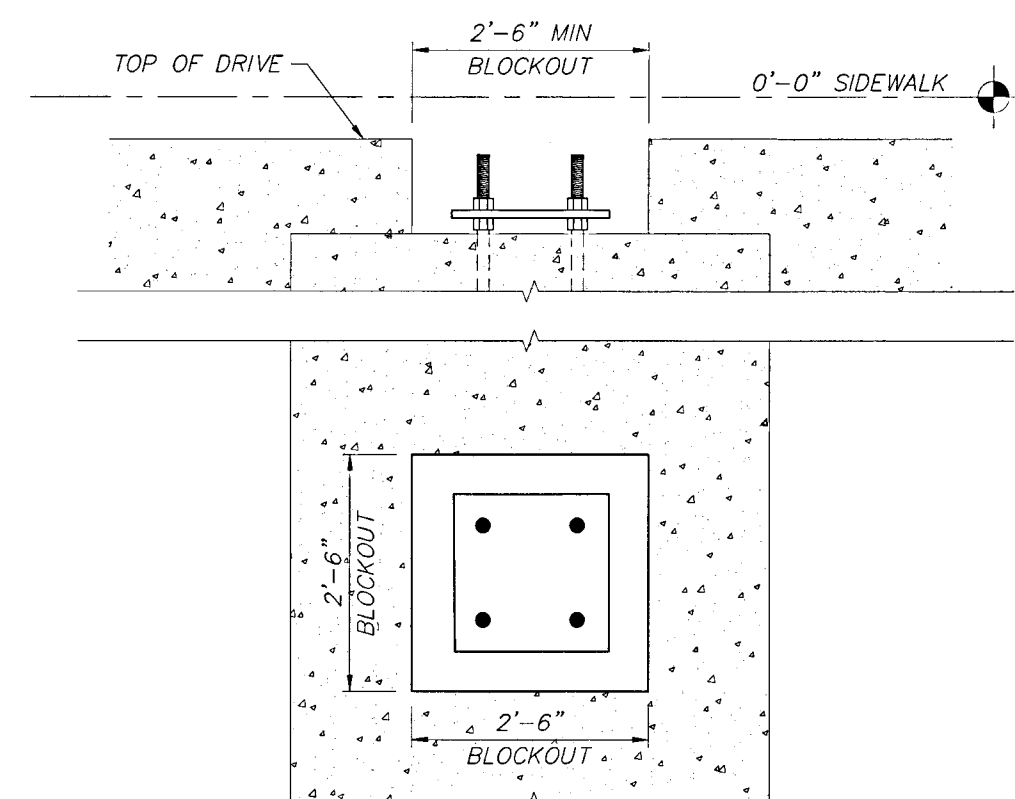

F6 BLOCKOUT FOR ANCHOR BOLTS

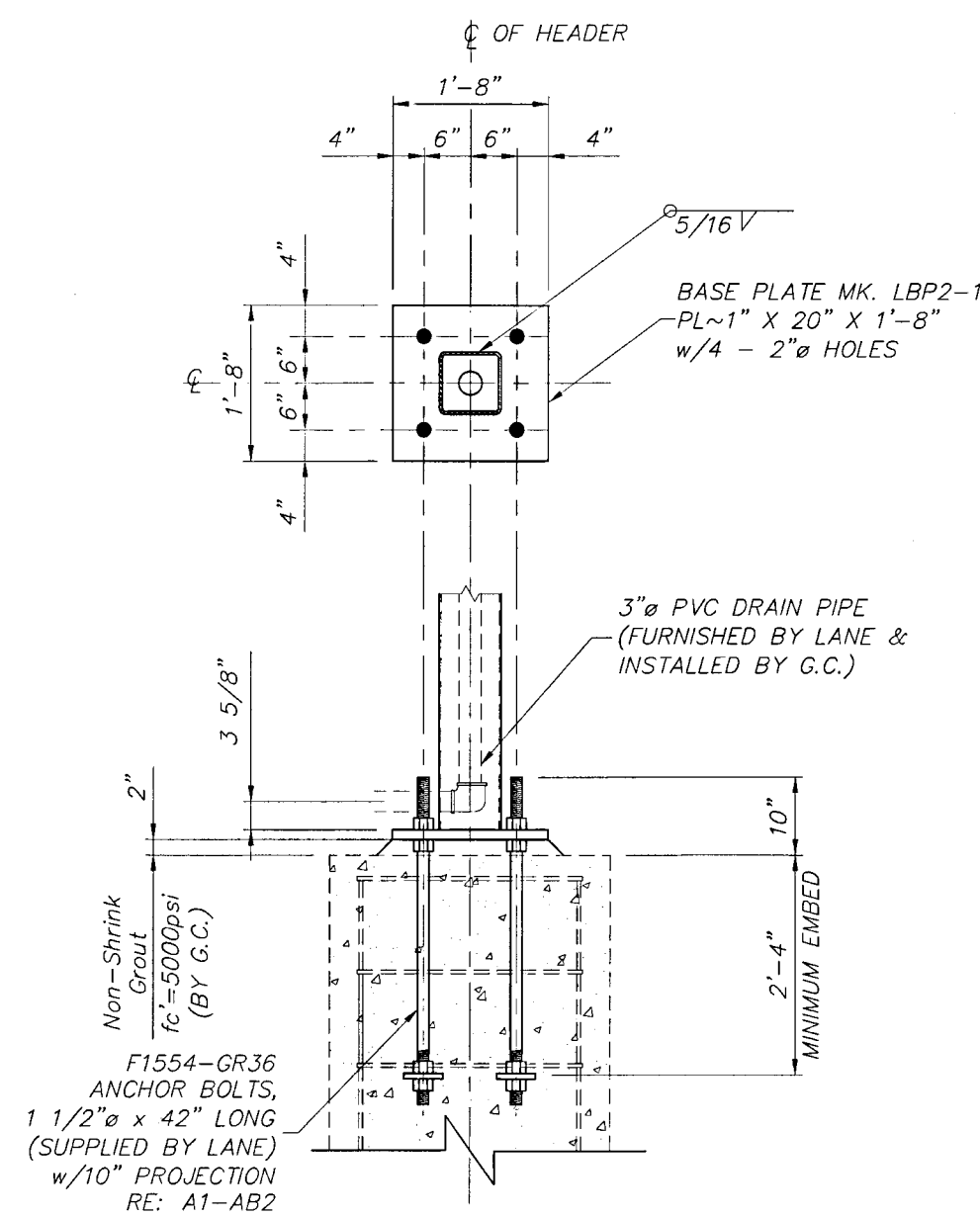

FOOTING BY OTHERS

FII ANCHOR BOLT LAYOUT

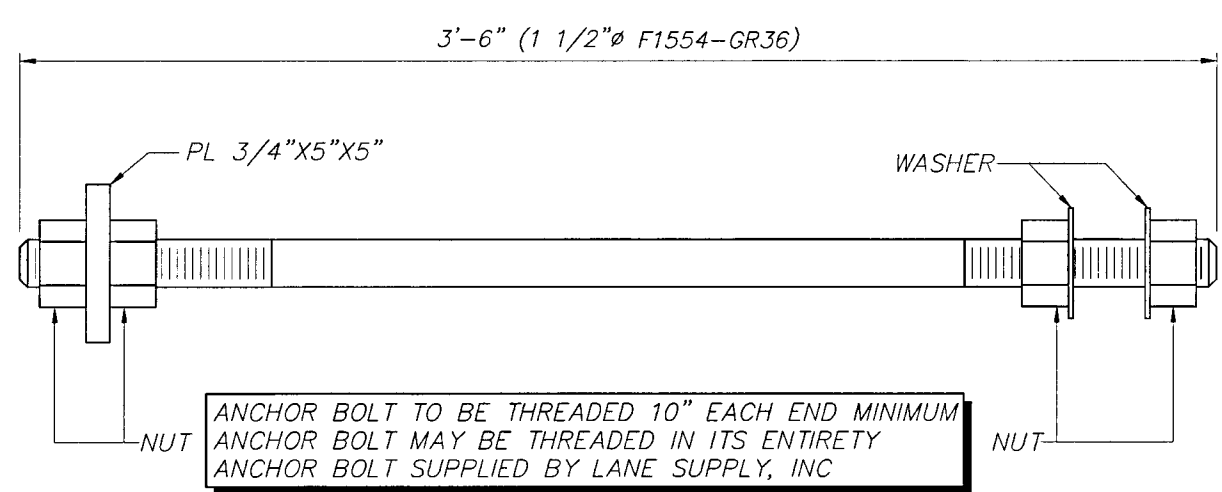

AI ANCHOR BOLT DETAIL

A6 NOT USED

A10 NOT USED

DEAD LOAD = 3 p.s.f.(DECK + LIGHTS) +
WEIGHT OF STRUCTURAL COMPONENTS
LIVE LOAD = 20 p.s.f.
SNOW LOAD = 20 p.s.f.
WIND LOAD V_{ULT} = 116 m.p.h. EXP. C
WIND LOAD V_{ASD} = 90 m.p.h. EXP. C
BLDG CODE = 2018 INTERNATIONAL BUILDING CODE
EQUIVALENT LATERAL FORCE PROCEDURE
LATERAL FORCE RESISTING SYSTEM = CANTILEVERED
COLUMN SYSTEM-ORDINARY STEEL MOMENT FRAME
P_f = 20 p.s.f.
C_e = 1.2
C_t = 1.2
I_s = 1.0
W = 5.06 ft
P_d = 20.98 p.s.f.
SITE CLASS = D (DEFAULT)
S_s (0.2) = 0.100
S₁ (1.0) = 0.068
SDS = 0.107
SD1 = 0.109
F_a = 1.60
F_v = 2.40
R = 1.25
IMPORTANCE FACTOR = 1.0
RISK CATEGORY = II
SEISMIC DESIGN CATEGORY = B
CS = 0.085
CONSTRUCTION TYPE = VB
OCCUPANCY CATEGORY = M
TOTAL SEISMIC BASE SHEAR BOTH DIRECTIONS = 1.89 KIPS

A14 DESIGN LOADS



LAKE
SUPPLY, INC.
120 Fairview
Arlington, TX. 760
(817) 261-9116

A circular professional engineer seal for the State of Missouri. The outer ring contains the text "STATE OF MISSOURI" at the top and "REGISTERED PROFESSIONAL ENGINEER" at the bottom. The center of the seal contains the name "RICHARD D. MCGASKEY" and the license number "E2000164293". A large, loopy handwritten signature is written over the seal.

C.O.A. 200101583

CHICK-FIL-A
OLDHAM VILLAGE FSU
SW CORNER US HWY 50 & MO STATE RTE 291
FFS SUMMIT MO 64081

[illegible]

<u>NO.</u>	<u>DATE</u>	<u>DESCRIPTION</u>
------------	-------------	--------------------

JOB NO. _____ LSC _____

PRINTED FOR ISSUED FOR P

DATE 10/1

DRAWN BY _____

Information contained on this drawing and in all digital
 documents, for which a patent defense may not be required.

reproduced for above named project may not be reproduced in any other manner without express written or verbal consent of the authorized project representatives.

SHEET

CANOPY TRAINING PLAN

SHEET NUMBER

CMB 3

UMD-3

5/ OF 4

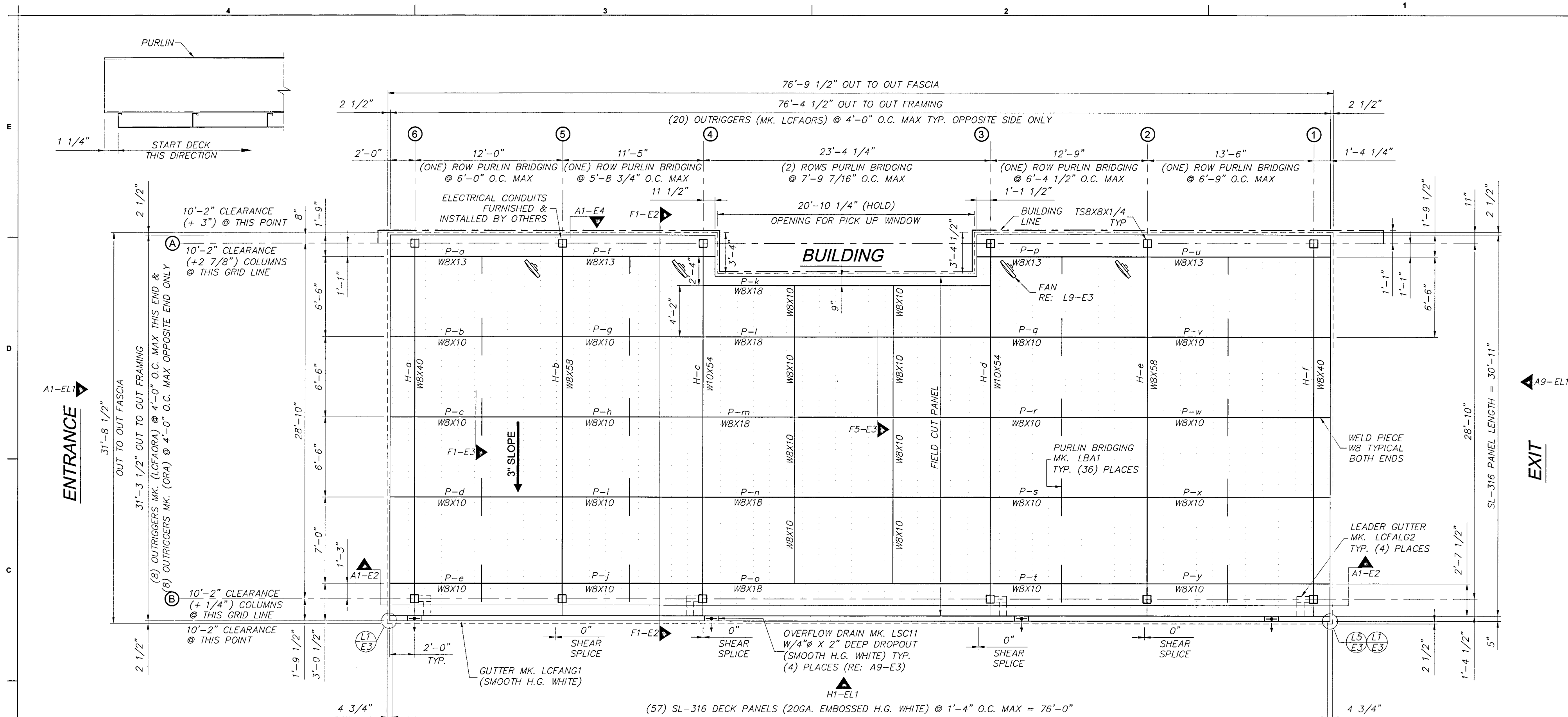

FI		CANOPY FRAMING LAYOUT								DEAD LOAD = 3 p.s.f.(DECK + LIGHTS) + WEIGHT OF STRUCTURAL COMPONENTS LIVE LOAD = 20 p.s.f. SNOW LOAD = 20 p.s.f. WIND LOAD V,U,L,T = 116 m.p.h. EXP. C WIND LOAD V,A,S,D = 90 m.p.h. EXP. C BLDG CODE = 2018 INTERNATIONAL BUILDING CODE EQUIVALENT LATERAL FORCE PROCEDURE LATERAL FORCE RESISTING SYSTEM = CANTILEVERED COLUMN SYSTEM—ORDINARY STEEL MOMENT FRAME Pf = 20 p.s.f. Ce = 1.2 Ct = 1.2 Is = 1.0 W = 5.06 ft Pd = 20.98 p.s.f. SITE CLASS = D (DEFAULT) Ss (0.2) = 0.100 S1 (1.0) = 0.068 SDS = 0.107 SD1 = 0.109 Fa = 1.60 Fv = 2.40 R = 1.25 IMPORTANCE FACTOR = 1.0 RISK CATEGORY = II SEISMIC DESIGN CATEGORY = B CS = 0.085 CONSTRUCTION TYPE = VB OCCUPANCY CATEGORY = M TOTAL SEISMIC BASE SHEAR BOTH DIRECTIONS = 1.89 KIPS																												
1/4" = 1'-0"																																						
STRUCTURAL STEEL SHALL MEET THE AISC 2017 SPECIFICATION 15TH EDITION AND THE AISC CODE OF STANDARD PRACTICE, CURRENT VERSION. COLUMNS TO BE ASTM A500, GRADE B BOLTS TO BE ASTM A325 OR ASTM F1852 (A325-TC) INSTALLATION OF BOLTS SHALL BE BROUGHT TO A SNUG TIGHT CONDITION—DEFINED AS THE CONDITION THAT EXISTS WHEN ALL OF THE PLIES IN A CONNECTION HAVE BEEN PULLED INTO FIRM CONTACT BY THE BOLTS IN THE JOINT AND ALL OF THE BOLTS IN THE JOINT HAVE BEEN TIGHTENED SUFFICIENTLY TO PREVENT THE REMOVAL OF THE NUTS WITHOUT THE USE OF A WRENCH. WIDE FLANGE BEAMS TO BE ASTM A992 ANGLES, & PLATES TO BE ASTM A36 REINFORCING STEEL TO BE ASTM 615, GRADE 60 DECK PANELS TO BE ASTM 653, GRADE C MINIMUM WELD FILLER METALS SHALL MEET THE MINIMUM CHARPY V-NOTCH REQUIREMENT OF 20 FT-LB AT 0°F WELDING SHALL MEET THE REQUIREMENTS OF THE AWS FOR BUILDING CONSTRUCTION USING E70XX ELECTRODES ALL STRUCTURAL STEEL TO BE PAINTED WITH ONE SHOP COAT PRIMER CANOPY FABRICATOR SHALL BE AISC CERTIFIED LANE SUPPLY INC. IS AN AISC CERTIFIED FABRICATOR (AISC # C-00022431)		1. REFERENCE SEALANT SCHEDULE FOR ALL APPLICATIONS 2. SEAL ALL JOINTS WITH A SMOOTH, CLEAN APPLICATION 3. APPLY CAULK CLEAR AROUND THE COLUMNS ON THE TOP SIDE OF THE DECK AFTER BOTTOM SIDE HAS BEEN CAULKED. 4. DECK PANELS AND TRIM WILL BE WIPED CLEAN AFTER INSTALLATION 5. ALL TRASH AND EXTRA MATERIALS WILL BE HAULED OFF JOBSITE 6. CHECK WITH GENERAL CONTRACTOR FOR DRAIN ORIENTATION 7. FURNISH & INSTALL LANE DESIGNED AND ENGINEERED "HUNG" DECK 8. FURNISH & INSTALL SUPPORT FRAMING FOR (4) FANS (FANS FURNISHED & INSTALLED BY OTHERS.) 9. FURNISH & INSTALL (10) LSI CRUS-CS-LED-LW-30-UE-WHT CANOPY DECK LIGHTS. 10. FURNISH & INSTALL SHEET METAL FASCIA "CHICK-FIL-A BRONZE".																																				
		<table><tr><th colspan="3">SEALANT SCHEDULE</th></tr><tr><th>SEALANT</th><th>COLOR</th><th>APPLICATION</th></tr><tr><td>Soudaseal FC</td><td>WHITE</td><td>DECK TO COLUMN @ BOTTOM</td></tr><tr><td>Soudaseal FC</td><td>WHITE</td><td>GUTTER JOINTS</td></tr><tr><td>Soudaseal FC</td><td>WHITE</td><td>DECK TO COLUMN @ TOP</td></tr><tr><td>Soudaseal FC</td><td>WHITE</td><td>SEAL @ OVERFLOW DROPOUTS</td></tr><tr><td>Soudaseal FC</td><td>WHITE</td><td>SEAL BOLTS @ HEATER SUPPORTS</td></tr><tr><td>Soudaseal FC</td><td>WHITE</td><td>DAM UP DECK @ DECK CLOSURE</td></tr><tr><td>Soudaseal FC</td><td>WHITE</td><td>SEAL FASCIA @ DECK CLOSURE</td></tr></table>		SEALANT SCHEDULE			SEALANT	COLOR	APPLICATION	Soudaseal FC	WHITE	DECK TO COLUMN @ BOTTOM	Soudaseal FC	WHITE	GUTTER JOINTS	Soudaseal FC	WHITE	DECK TO COLUMN @ TOP	Soudaseal FC	WHITE	SEAL @ OVERFLOW DROPOUTS	Soudaseal FC	WHITE	SEAL BOLTS @ HEATER SUPPORTS	Soudaseal FC	WHITE	DAM UP DECK @ DECK CLOSURE	Soudaseal FC	WHITE	SEAL FASCIA @ DECK CLOSURE								
SEALANT SCHEDULE																																						
SEALANT	COLOR	APPLICATION																																				
Soudaseal FC	WHITE	DECK TO COLUMN @ BOTTOM																																				
Soudaseal FC	WHITE	GUTTER JOINTS																																				
Soudaseal FC	WHITE	DECK TO COLUMN @ TOP																																				
Soudaseal FC	WHITE	SEAL @ OVERFLOW DROPOUTS																																				
Soudaseal FC	WHITE	SEAL BOLTS @ HEATER SUPPORTS																																				
Soudaseal FC	WHITE	DAM UP DECK @ DECK CLOSURE																																				
Soudaseal FC	WHITE	SEAL FASCIA @ DECK CLOSURE																																				
AI	GENERAL NOTES	A6	ERECTOR'S NOTES	AI1	NOT USED	AI4	DESIGN LOADS																															
N.T.S.	.	N.T.S.	.	.	.	N.T.S.	.																															

CHICK-FIL-A
OLDHAM VILLAGE FC
SW CORNER US HWY 50 & MOBILE BLVD
LEE'S SUMMIT MO 64081

FSR# 0524

REVISION SCHEDULE
NO. DATE DESCRIPTION

JOB NO. LSC: 787
PRINTED FOR ISSUED FOR PERM
DATE 10/17/20
DRAWN BY R
SHEET
Information contained on this drawing and all digital files provided by owner remain proprietary and are restricted from reuse without written consent or verbal consent from authorized project representatives.

CANOPY FRAMING PLAN
OMD-3



I A I E
SUPPLY, INC.
120 Fairview
Arlington, TX. 760
(817) 261-9116



C.O.A. 2001015838

FSR# 0524

REVISION SCHEDULE		
NO.	DATE	DESCRIPTION
JOB NO.		LSC: 1
PRINTED FOR		ISSUED FOR PER
DATE		10/17
DRAWN BY		

Information contained on this drawing and in all digital files produced for above named project may not be reproduced in any manner without express written or verbal consent of authorized project representatives.

SHEET

CANOPY SECTION

SHEET NUMBER

OMD-4

E2 OF 4



1 1/2" = 1'-0"	FI-E
----------------	------



N.T.S.	FI-E2
--------	-------

DEAD LOAD = 3 p.s.f.(DECK + LIGHTS) +
 WEIGHT OF STRUCTURAL COMPONENTS
 LIVE LOAD = 20 p.s.f.
 SNOW LOAD = 20 p.s.f.
 WIND LOAD V_{LUT} = 116 m.p.h. EXP. C
 WIND LOAD V_{ASD} = 90 m.p.h. EXP C
 BLDG CODE = 2018 INTERNATIONAL BUILDING CODE
 EQUIVALENT LATERAL FORCE PROCEDURE
 LATERAL FORCE RESISTING SYSTEM = CANTILEVERED
 COLUMN SYSTEM-ORDINARY STEEL MOMENT FRAME
 P_F = 20 p.s.f.
 C_e = 1.2
 C_t = 1.2
 I_s = 1.0
 W = 5.06 ft
 P_d = 20.98 p.s.f.
 SITE CLASS = D (DEFAULT)
 S_s (0.2) = 0.100
 S₁ (1.0) = 0.068
 SDS = 0.107
 SD1 = 0.109
 F_a = 1.60
 F_v = 2.40
 R = 1.25
 IMPORTANCE FACTOR = 1.0
 RISK CATEGORY = II
 SEISMIC DESIGN CATEGORY = B
 C_S = 0.085
 CONSTRUCTION TYPE = VB
 OCCUPANCY CATEGORY = M
 TOTAL SEISMIC BASE SHEAR BOTH DIRECTIONS = 1.89 KIP

1 1/2" = 1'-0"	FI-EI
----------------	-------

N.T.S.	.
--------	---

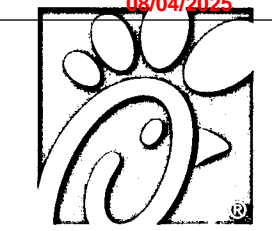

Chick-fil-A
5200 Buffington Road
Atlanta, Georgia
30349-2998

LANE
SUPPLY, INC.
120 Fairview
Arlington, TX. 76010
(817) 261-9116

NOTICE: THIS DOCUMENT IS THE PROPERTY OF LANE COMPANY. NEITHER THIS DOCUMENT NOR ANY DATA OR INFORMATION HEREIN SHALL BE COPIED OR REPRODUCED IN ANY MANNER, LOANED OTHERWISE DISPOSED OF, OR USED FOR ANY PURPOSE WHATSOEVER, WITHOUT THE PRIOR WRITTEN PERMISSION OF LANE COMPANY. IF THE DOCUMENT IS LOANED BY OR WITH THE AUTHORITY OF LANE COMPANY, THE BORROWER, IN CONSIDERATION OF SUCH LOAN, AGREES TO THE FOREGOING CONDITIONS AND TO RETURN THIS DOCUMENT ON REQUEST OR UPON COMPLETION OF THE PROJECT FOR WHICH IT WAS LOANED.

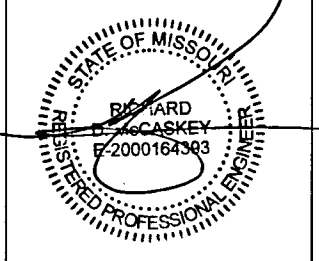

NOV 12 2024

C.O.A. 2001015838

CHICK-FIL-A
OLDHAM VILLAGE FSU
SW CORNER US HWY 50 & MO STATE RTE 291
LEE'S SUMMIT, MO 64081

FSR# 05248

REVISION SCHEDULE

NO. DATE DESCRIPTION

JOHN NO. LSC: 78798

PRINTED FOR ISSUED FOR PERMIT

DATE 10/17/2024

DRAWN BY RED

Information contained on this drawing and in all digital files produced by LSC is the property of LSC and shall not be reproduced or used in any manner without express written or verbal consent from LSC.

SHEET

CANOPY SECTIONS

SHEET NUMBER

OMD-5

E3 OF 4

<p>4</p> <p>LI N.T.S. AI-E2, FI-EI</p> <p>DETAIL AT SIDES OF CANOPY</p>	<p>3</p> <p>L5 N.T.S. FI-EI</p> <p>DETAIL AT FASCIA CORNER AND SPLICE</p>	<p>2</p> <p>L9 N.T.S. FI-EI</p> <p>SECTION AT FAN SUPPORT</p>	<p>1</p> <p>L13 N.T.S.</p> <p>NOT USED</p>
<p>C</p> <p>FI N.T.S. FI-EI</p> <p>SECTION AT PURLIN BRIDGING</p>	<p>F5 N.T.S. FI-EI</p> <p>SECTION AT PURLIN BRIDGING</p>	<p>F9 1 1/2" x 1'-0" FI-E2</p> <p>DETAIL AT DECK SUPPORT</p>	<p>FI4 N.T.S. AI-E2, FI-E2</p> <p>DETAIL AT DECK CLIP</p>
<p>B</p> <p>AI N.T.S. FI-EI, FI-E2</p> <p>DETAIL AT END OF CANOPY</p>	<p>A9 N.T.S. FI-EI</p> <p>DETAIL OF OVERFLOW DRAIN</p>	<p>A14 N.T.S.</p> <p>DESIGN LOADS</p>	<p>FI4 N.T.S.</p> <p>DESIGN LOADS</p>

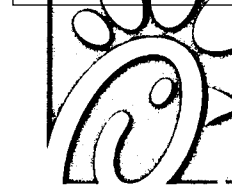

Chick-fil-A
5200 Buffington Road
Atlanta, Georgia
30349-2998

L A M C
SUPPLY, INC.
120 Fairview
Arlington, TX. 7601
(817) 261-9116

NOTICE: THIS DOCUMENT IS THE PROPERTY OF LANE COMPANY. NEITHER THIS DOCUMENT NOR ANY DATA OR INFORMATION HEREIN SHALL BE COPIED OR REPRODUCED IN ANY MANNER, LOANED OR OTHERWISE DISPOSED OF, OR USED FOR ANY PURPOSE WHATSOEVER, WITHOUT THE PRIOR WRITTEN PERMISSION OF LANE COMPANY. IF THIS DOCUMENT IS LOANED BY OR WITH THE AUTHORITY OF LANE COMPANY, THE BORROWER IN CONSIDERATION OF SUCH LOAN, AGREES TO THE FOREGOING CONDITIONS AND TO RETURN THIS DOCUMENT ON REQUEST OR UPON COMPLETION OF THE SPECIFICALLY AUTHORIZED WORK FOR WHICH IT WAS USED.

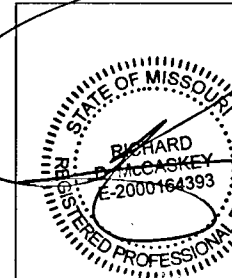

NOV 12 2024

C.O.A. 2001015838

CHICK-FIL-A
OLDHAM VILLAGE FSU
SW CORNER US HWY 50 & MO STATE RTE 291
LEE'S SUMMIT, MO 64081

FSR# 05248

<u>REVISION SCHEDULE</u>		<u>DESCRIPTION</u>
<u>NO.</u>	<u>DATE</u>	
JOB NO.	LISC: 78796	
PRINTED FOR	ISSUED FOR PERMIT	
DATE	10/17/2024	
DRAWN BY	RED	

Information contained on this drawing and in all digital files produced for above named project may not be reproduced in any manner without express written or verbal consent from authorized project representatives.

CANOPY SECTIONS

SHEET NUMBER

OMD-6

E4 OF 4

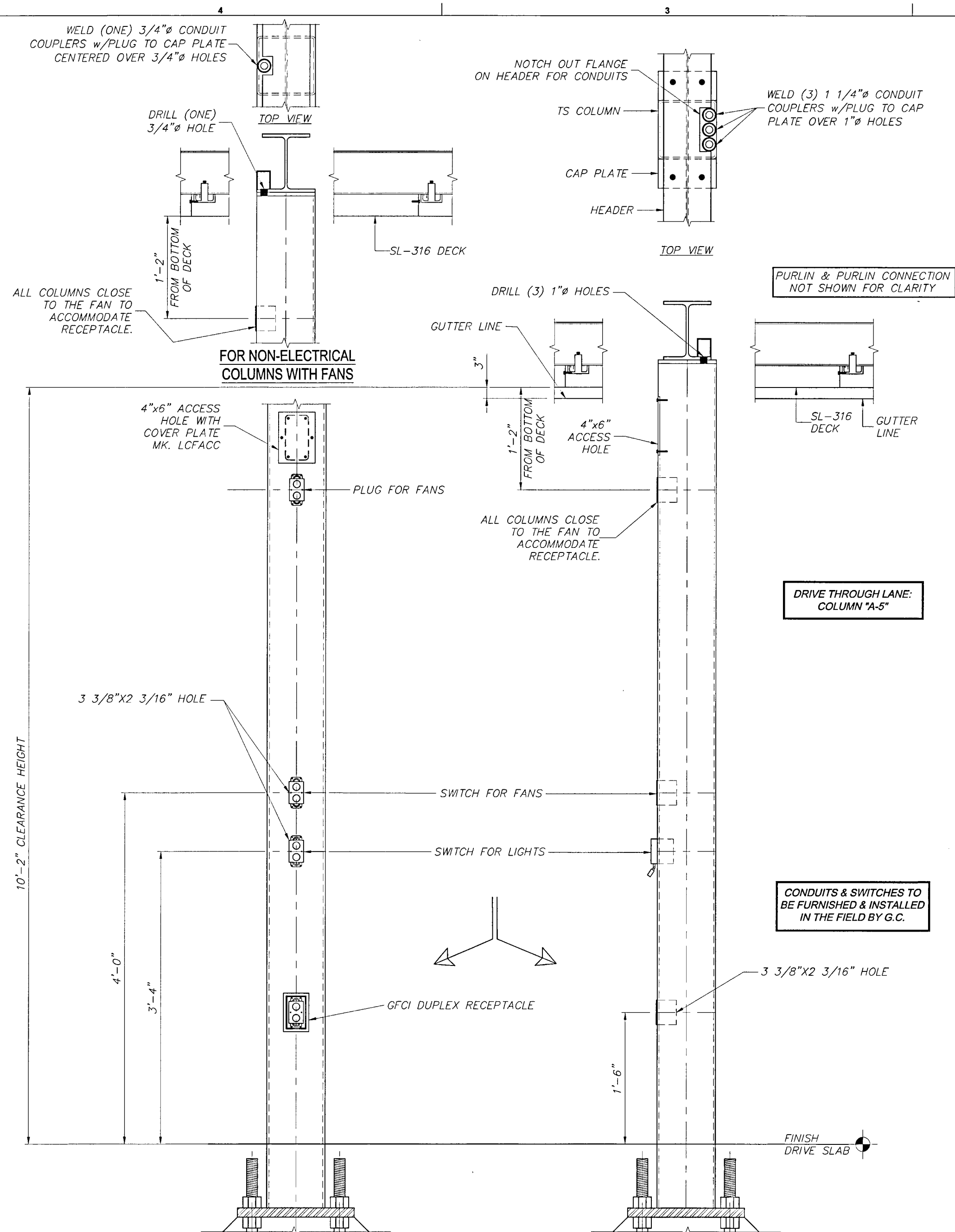

AI	SECTION @ COLUMN "A-5"	AI0	NOT USED	AI4	DESIGN LOADS
1 1/2" = 1'-0"	F1-E1	.	.	N.T.S.	.

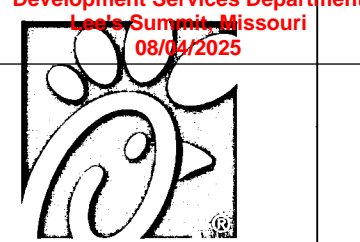

Chick-fil-A
5200 Buffington Road
Atlanta, Georgia
30349-2998



LANE
SUPPLY, INC.
120 Fairview
Arlington, TX. 76010
(817) 261-9116

NOTICE: THIS DOCUMENT IS THE PROPERTY OF LANE COMPANY. NEITHER THIS DOCUMENT NOR ANY DATA OR INFORMATION HEREIN SHALL BE COPIED OR REPRODUCED IN ANY MANNER, LOANED OTHERWISE DISPOSED OF, OR USED FOR ANY PURPOSE WHATSOEVER, WITHOUT THE PRIOR WRITTEN PERMISSION OF LANE COMPANY. IF THE DOCUMENT IS LOANED BY OR WITH THE AUTHORITY OF LANE COMPANY, THE BORROWER, IN CONSIDERATION OF SUCH LOAN, AGREES TO THE FOREGOING CONDITIONS AND TO RETURN THIS DOCUMENT ON REQUEST OR UPON COMPLETION OF THE SPECIFICALLY AUTHORIZED WORK FOR WHICH IT WAS USED.

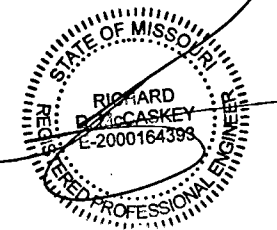

NOV 12 2024

C.O.A. 2001015838

CHICK-FIL-A
OLDHAM VILLAGE FSU
SW CORNER US HWY 50 & MO STATE RTE 291
LEE'S SUMMIT, MO 64081

FSR# 05248

REVISION SCHEDULE
NO. DATE DESCRIPTION

JOB NO. LSC: 78798
PRINTED FOR ISSUED FOR PERMIT
DATE 10/17/2024
DRAWN BY RED

Information contained on this drawing and in all digital files provided for above project is intended to be used for the project only and is not to be reproduced or used for any other project without the written consent of the project representative.

SHEET
CANOPY ELEVATION
PLAN

SHEET NUMBER

OMD-7

ELI OF 1

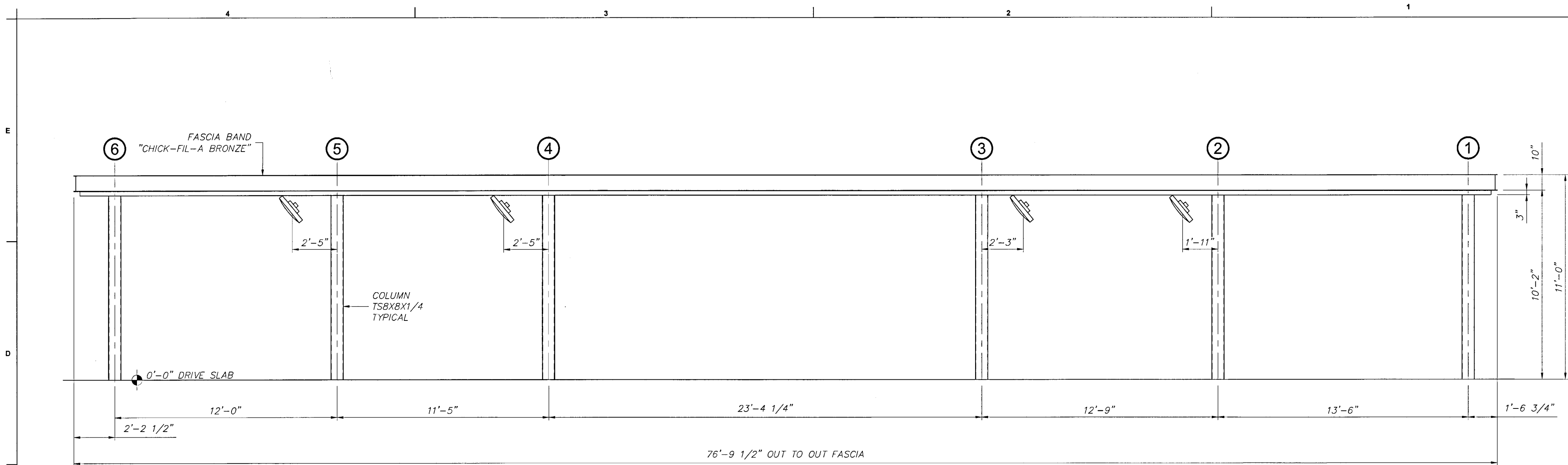

HI CANOPY SIDE ELEVATION

3/8" = 1'-0"
FI-ABI, FI-EI, FI-LLI

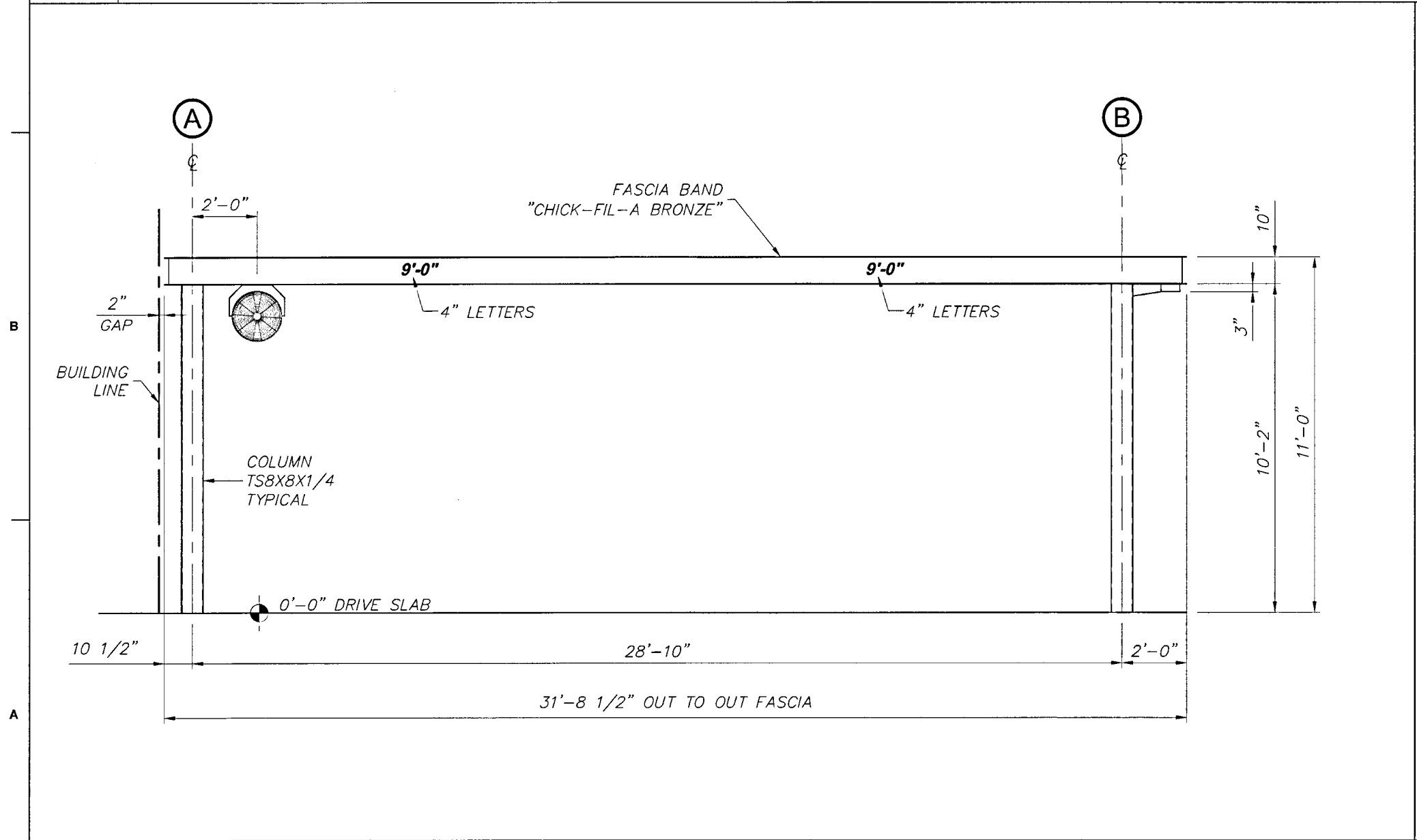

AI CANOPY END ELEVATION

3/8" = 1'-0"
FI-ABI, FI-EI, FI-LLI

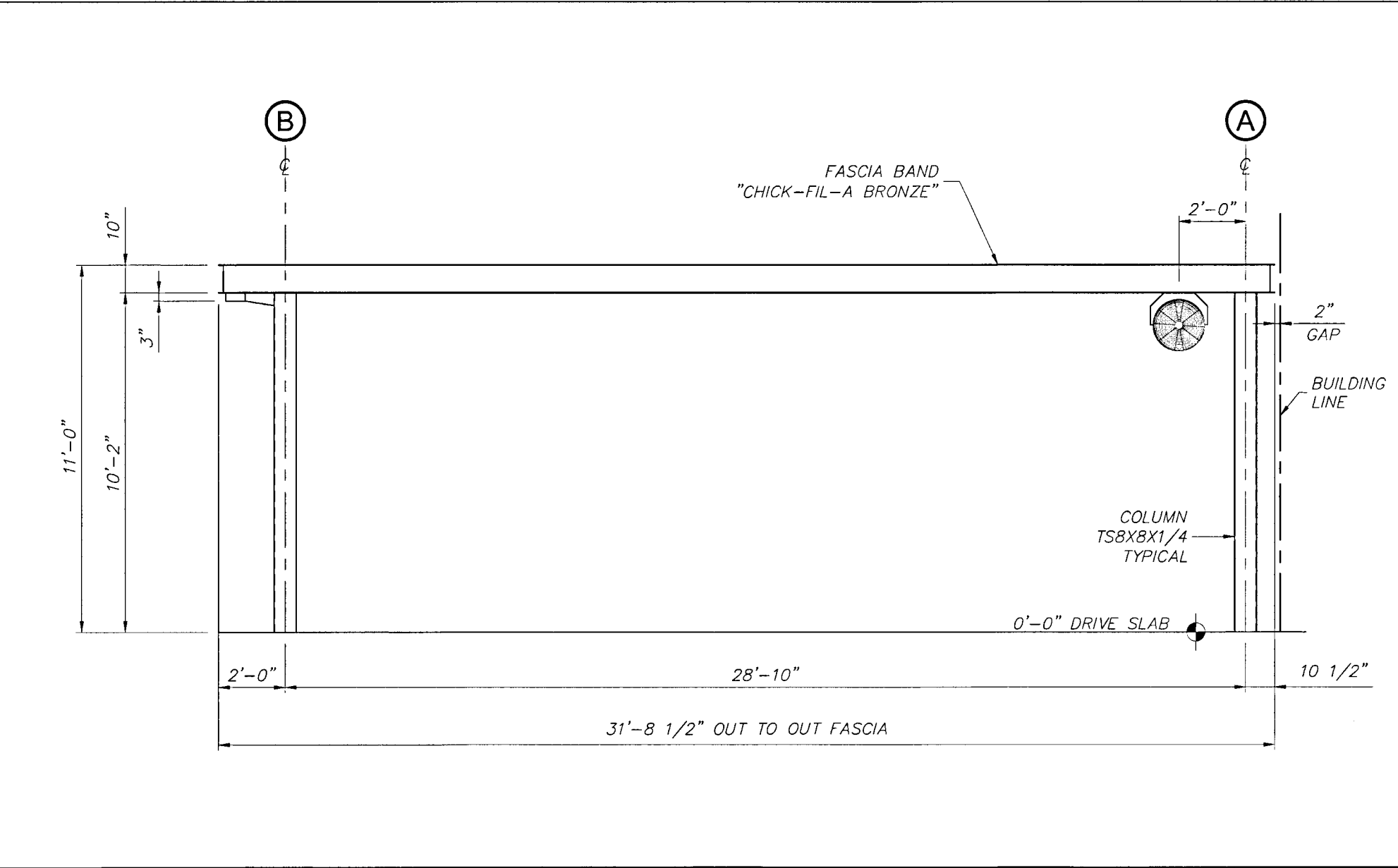

A9 CANOPY END ELEVATION

3/8" = 1'-0"
FI-ABI, FI-EI, FI-LLI



Chick-fil-A
5200 Buffington Road
Atlanta, Georgia
30349-2998

I A I E
SUPPLY, INC.
120 Fairview
Arlington, TX. 7601
(817) 261-9116

NOTICE: THIS DOCUMENT IS THE PROPERTY OF LANE COMPANY. NEITHER THIS DOCUMENT NOR ANY DATA OR INFORMATION HEREIN SHALL BE COPIED OR REPRODUCED OR TRANSMITTED IN ANY FORM OR BY ANY MEANS, ELECTRONIC OR MECHANICAL, LOANED OR OTHERWISE DISPOSED OF, OR USED FOR ANY PURPOSE WHATSOEVER, WITHOUT THE PRIOR WRITTEN PERMISSION OF LANE COMPANY. IF THE DOCUMENT IS LOANED BY OR WITH THE AUTHORITY OF LANE COMPANY, THE BORROWER, IN CONSIDERATION OF SUCH LOAN, AGREES TO THE FOREGOING CONDITIONS AND TO RETURN THIS DOCUMENT ON REQUEST OR UPON COMPLETION OF THE SPECIFICALLY AUTHORIZED WORK FOR WHICH IT WAS USED.

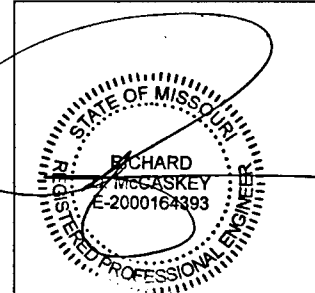

NOV 12 2024

C.O.A. 2001015838

CHICK-FIL-A
OLDHAM VILLAGE FSU
SW CORNER US HWY 50 & MO STATE RTE 291
LEE'S SUMMIT, MO 64081

FSR# 05248

REVISION SCHEDULE		
NO.	DATE	DESCRIPTION

JOB NO.	LSC: 78798
PRINTED FOR	ISSUED FOR PERMIT
DATE	10/17/2024
DRAWN BY	REC

Information contained on this drawing and in all digital files produced for above named project may not be reproduced in any manner without express written or verbal consent from authorized project representatives.

**CANOPY LIGHT
LAYOUT**

SHEET NUMBER

OMD-8
LLI OF 1

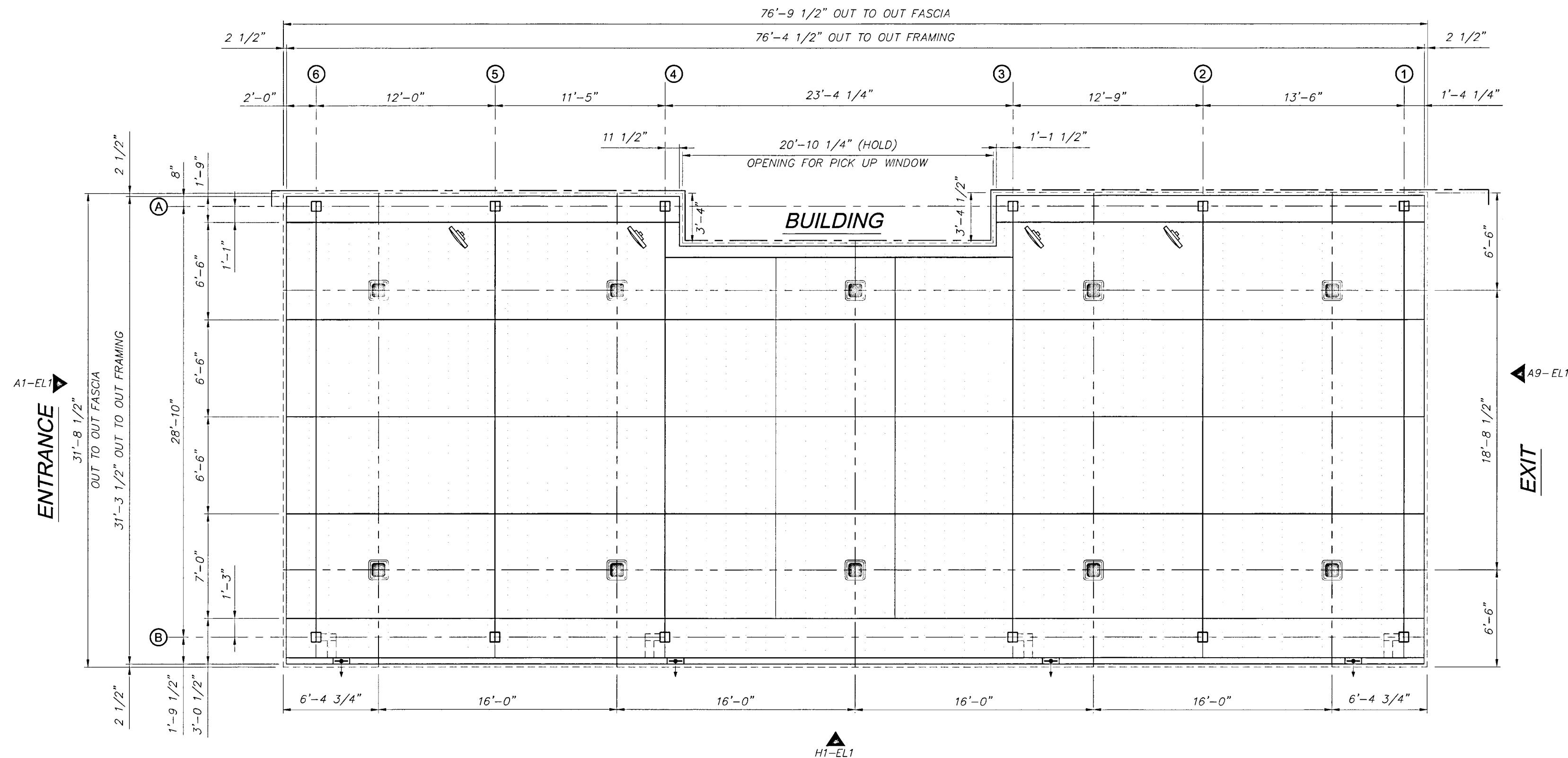

FI		CANOPY LIGHT LAYOUT			
1/4" = 1'-0"					
B	1. THE LIGHT LAYOUT IS A SUGGESTED PLAN ONLY. IT IS PROVIDED BY LANE AS A SERVICE TO ITS CUSTOMER AND IS TO BE USED AS A GUIDE ONLY. 2. THESE LIGHT FIXTURES NEED TO BE CENTERED IN DECK PANELS. 3. ENSURE ADEQUATE CLEARANCE FROM STRUCTURAL MEMBERS PRIOR TO CUTTING DECK. 4. INSTALLATION OF FIXTURES TO BE DONE IN ACCORDANCE WITH MANUFACTURES INSTRUCTIONS AND RECOMMENDATIONS. 5. IF LIGHTS INTERFERE WITH LEADER GUTTERS MOVE ROW LIGHTS TO THE NEXT DECK. <u>LEGEND:</u> <div> INDICATES LSI CRUS-SC-LED-LW-30-CW-UE-WHT CANOPY DECK LIGHTS. </div>				