

CONSTRUCTION STAKE PLOT PLAN

LAND SURVEY COMPANY

a division of MIGAR Enterprises, Inc.

P. O. BOX 528 • GRANDVIEW, MISSOURI 64030 • PHONE: 966-0839

ORDERED BY: Jeff Achten

DESCRIPTION: Lot 159, BENT TREE BLUFFS, FOURTH PLAT, a subdivision in Lee's Summit, Jackson County, Missouri.

APPROVAL FOR UNCOVERED
DECK 8/2/19 HLAB

approved
L. Fyvel
9-6-88

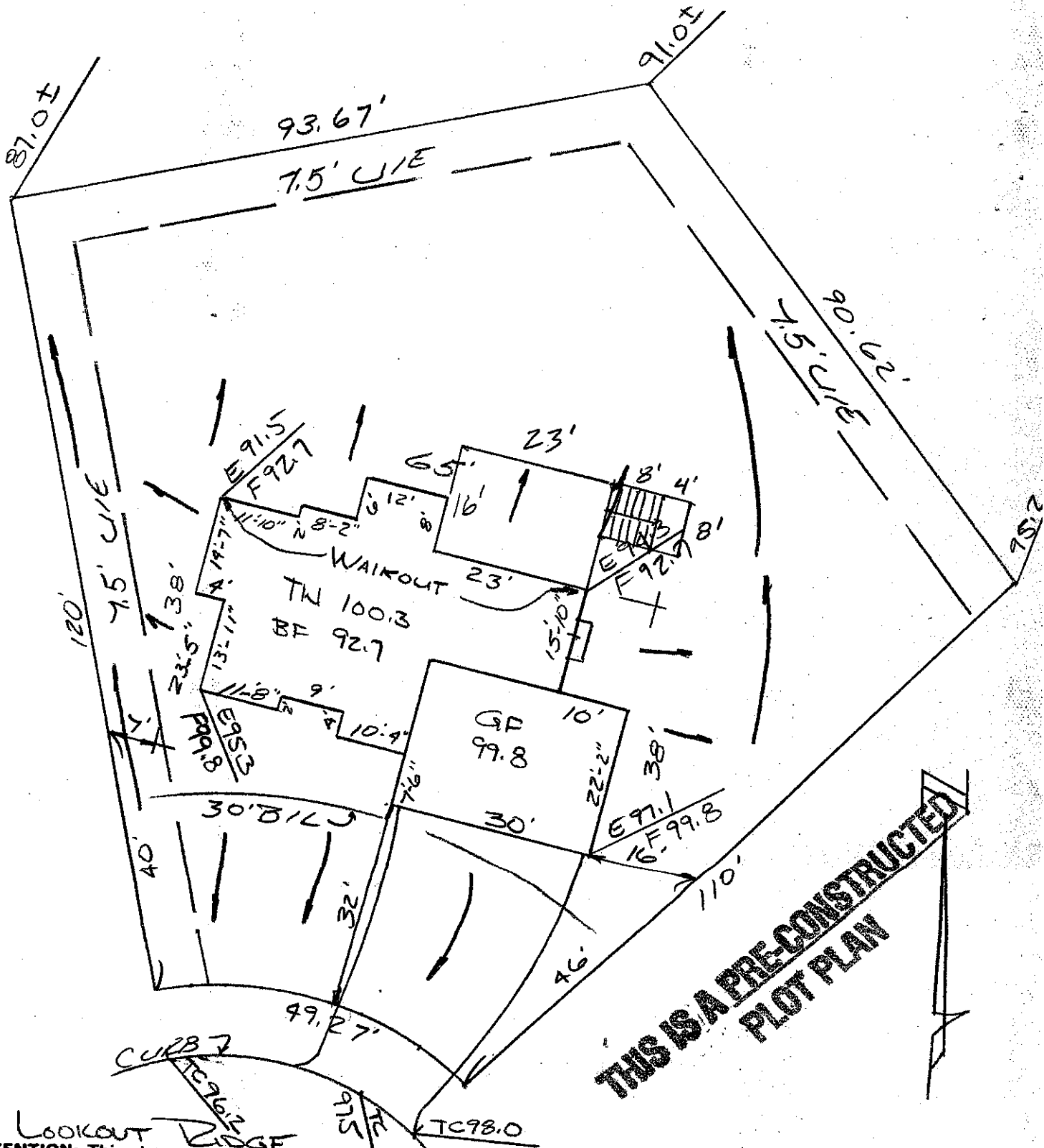

ATTENTION: This plot was prepared for use before and during foundation construction only. House staked as shown on plat. Contractor to check and verify house dimensions and elevations at job site. Not responsible for unplatted easements. NOTE: Cuts shown hereon for excavation are a guide only. Final decision as to cuts and foundation height to be made by builder on job site.

SCALE: 1/20

DATE: 8-22-88

JOB NO.: